SAN FRANCISCO AND BAY REGION
Generally cloudy with probably rains today with gentle variable winds.

RICHMOND RECORD HERALD
A RICHMOND PAPER FOR RICHMOND PEOPLE

Latest Wire News
COMPLETE REPORT EACH MORNING
FURNISHED BY
Universal Service

VOL. XXVI, NO. 412. RICHMOND, CALIFORNIA SATURDAY, MARCH 28, 1925.

JAZZ GIRL'S PLEA IS REFUSED

New Angle Develops In Shepherd Plot Case

F. CARLFIELD WINS IN SAN PABLO

WOMAN CLAIMS TO HAVE PROOF CHARGES UNTRUE

Suit Filed Demanding Return of Documents Calaimed to Have Been Taken From Room

WITNESS SAYS DOPE ADDICT

Inquests Held Over Two Bodies Exhumed From Graves For Poison Examination

(By Universal Service)

CHICAGO, March 27.—In the filing of an obscure suit of replevin in the Municipal Court late today may lie the collapse of the State's case against William D. Shepherd, charged with the murder of his ward, William Nelson McClintack by the administration to him of typhoid germs.

The suit demands the return to Mrs. Luella Rheubell of certain papers and documents which she charges were taken from her room last Monday night after she had, through a ruse, been arrested on a charge of disorderly conduct.

Mrs. Hheubell formerly was business manager at the National University of Sciences, owned by Dr. C. C. Faiman, upon whose testimony that he had given typhoid germs to Shepherd and discussed with him their use to cause McClintock's death the State's case against Shepherd is largely based.

FAIMAN'S STORY UNTRUE

"With those papers I can prove that Faiman's story is untrue," said Mrs. Rheubell. "I can prove the nature of his school, that there never were typhoid germs there and that Faiman is a drug addict."

A man known to her only as Sedgwick, employed by C. A. Erickson and Bros., owners of the building in which she lives, first tried to get the papers from her by wheedling, the petition for a replevin writ says. He mentioned that he could get a substantial reward from the State or those who are prominent in prosecuting Shepherd, he told her. Failing to get the papers, she says, Sedgwick beat her, then called the police and, because she was a representative of the building's owners, caused her arrest. While she was in custody Mrs. Rheubell says, the papers were stolen. The suit is directed against the Ericksons.

Shepherd and Faiman could not have met at the school during the period Faiman says, Mrs. Rheubell declares. "I was in the outer office every day during that time. The meetings could not have occurred without my knowledge.

POISON QUERY HELD

Inquests over the bodies of Emma Nelson McClintock, mother of the youth Shepherd is charged with killing and Dr. Harry Olson, her physician, were begun today after the bodies had been exhumed from the graves, where they have rested sixteen and three years, respectively. The same jury which has held various sessions of an inquest over young McClintock's body, was sworn in and after viewing the bodies adjourned indefinitely.

The bodies were reburied after the viscerae had been removed and turned over to chemists and toxicologists, who will examine them for every known kind of poison. Both bodies, it was found, were in an excellent state of preservation.

Notice was served on the State today that Shepherd's attorneys shortly will file a petition asking a rehearing on the question of admitting him to bail pending his trial, which probably will be held late in the summer.

DR. FAIMAN CONFESSING HE PROVIDED GERMS HE ALLEGES SHEPHERD ADMINISTERED TO McCLINTOCK

Dr. Charles C. Faiman has been indicated in Chicago with William D. Shepherd in connection with the weath of young William McClintock, the "millionaire orphan." Faiman is shown above at the left, with head on hand, while he was making his confession to the States Attorneys who have been investigating the alleged poisoning plot. The others, left to right, are Detective Sergeant John J. Rush, Assistant States Attorney Harold Levy, and Assistant States Attorney John Sbarbaro. Shepherd was McClintock's foster father.

POINT MAN IS SUICIDE

(By Universal Service)

SACRAMENTO, March 27.—Fred Wilson, 35, an engineer of Point Richmond, sent a bullet through his heart here today after failing in an attempt to effect reconciliation with his wife. Before turning the gun on himself, Wilson is said to have attempted to shoot his wife. She fled from the room before he could fire.

Information obtained here last night was that the remains are now on the way to Richmond for interment. Wilson was a native of Denver, Colorado, but a resident of Richmond for 12 years. He was the husband of Ethel Wilson, the father of Charlotte Ethel Wilson, brother of Mrs. Hattie Lee of Richmond, John Wilson of Roseville and Herbert Wilson of Richmond.

His mother Mrs. Mary Jane Wilson, runs an apartment house at Point Richmond.

He had numerous lodge affiliations including the following: Firemen and Engineers of Denver, Colorado, W. O. W. of Boulder Creek, Colorado the Olive Homestead of Yoemen of Richmond and the Arapahoe lodge No. 566 B. P. O. E. of Boulder, Colorado.

RESIDENCE TO BE REMODELED

Carl Hedge will remodel the upper floor of his residence on Orchard street, west of San Pablo avenue, at a cost of $100, according to a permit issued yesterday by E. E. Grow, city building inspector.

FERRY EXPECTS HEAVY TRAVEL

North coast counties will enjoy an exceedingly heavy automobile travel season, according to officials of the Richmond-San Rafael Ferry Company.

Already there has been an increase of twenty percent in the number of vehicles carried by the three steamers of the company over the same period last year.

So that good cars can be taken of the increased travel the ferry service between Richmond and Marin County has greatly increased the equipment and facilities, and has made extensive improvements to the terminal buildings and entrances.

MUSICIAN FOUND DEAD UNDER CAR

Lying for 24 hours within a few feet of the highway, the body of Antone Stechele, musician at the California theatre, San Francisco, was discovered yesterday under the wreckage of his automobile in a gulch beside the Tunnel road a mile from Lafayette.

The body was discovered by Albert Crowley, who descended into the bulch in taking a short cut across fields for his home near-by. Stechele's body was pinned against a tree by the car, his chest crushed and his neck broken.

Stechele, who lives in San Francisco, left Wednesday night following his orchestral engagement, for Walnut Creek, where he has a small orchard. When he failed to return to San Francisco yesterday friends started a search for him.

RICHMOND HIGH SCHOOL BOARD INCUMBENTS RE-ELECTED WITH NO OPPOSITION; VOTE IS LIGHT

J. P. Strom and Aubrey Wilson Re-Named on Union High School District Board

Election of trustees in the Richmond Union high school district, which takes in the school districts of Richmond, Sobrante, San Pablo, Sheldon, Orinda, Pinole and Hercules, was held yesterday, and votes were cast at 13 special precincts fixed for the election.

The two trustees who were elected were the incumbents, J. P. Strom and Aubrey Wilson. There was no opposition to them on the ballots and no voters signified their desire for different trustees.

Sobrante, Pinole, Hercules, Sheldon, and Point Richmond precincts, had not turned in returns at a late hour last night, but the districts from which the returns were received showed the votes cast as follows:

Precinct No. 11 Lincoln school, 70 votes.

Precinct No. 13 High school, 28 votes.

Precinct No. 12 Grant school, 18 votes.

Precinct No. 9 Nystrom school 8 votes.

Prencinct No. 1 San Pablo, 23 votes.

Prencinct No. 10 Fire Hall, 10 votes.

Precinct No. 7 Winehaven, 19 votes.

Prencinct No. 5 Orinda, 5 votes.

There being no contest in the high school district election, only mild interest was manifested and a light vote was polled, it was reported. All votes were cast straight for the two nominees, each receiving the same number.

Pleads Guilty to Wright Act Charge

James Feely, 36 Cottage avenue, was arrested by police Thursday night as a result of a raid made at his home. Very little liquor was found but sufficient was uncovered as evidence against Feely.

He appeared and plead guilty before Police Judge C. A. Odell yesterday and was fined $500 for violation of the Wright act. Feely has an alternative of serving 500 days in the county jail.

COUNCILMAN IS FATHER

Friends are hastening to tender congratulations to Councilman and Mrs. George E. Scott of 127 Fourteenth street, upon the arrival of a bouncing nine and a half pound baby boy, born yesterday at the Richmond Maternity hospital.

SECOND BIRTHDAY
of
WINTERS BUILDING WILL BE CELEBRATED TONIGHT
With a
Carnival Dance
Everybody Welcome

F. Carlfield Defeats Harry Soito In San Pablo School District Election Held Yesterday

In one of the most hotly contested school elections held in the county for a long time, F. Carlfield was yesterday elected school trustee of San Pablo district, defeating Harry S. Soito, the incumbent.

The total vote polled was 261, and of the number Carlfield received 136, and Soito 125.

Carlfield made his campaign on the basis of economy in the administration of the affairs of the school, better school buildings, but no auditorium at the present time.

It will be remembered that the voters of the district recently defeated bond prepositions two times, in which an expensive auditorium was included.

CARD OF THANKS

To my many friends who put in their time and energy in my behalf, to those who provided machines with which to get voters to the polls, and to every person who voted for me, I wish to extend to them my thanks. I promise, as school trustee, to give my best efforts to the interest of the San Pablo school district, and the children.

F. CARLFIELD

Schrader Estate Nearly $200,000

Mercantile Trust Company of California yesterday petitioned the Superior Court for probate of the will of L. H. Schrader, Richmond furniture dealer, who died last week in Sonora. No valuation on Schrader's estate is placed in the petition but it is understood it is worth between $150,000 and $200,000.

The will bequeathes a home in Sonora to Schrader's widow, Mrs. E. M. Schrader, and the remainder of the estate is divided equally between eight children. According to the will other provision for Mrs. Schrader beside the home was made. The petition was filed through Attorney T. H. DeLap.

Infant Daughter Dies at Home Here

Agnes Pearl Butler, infant daughter of Mr. and Mrs. Georges Butler, 17 Montana street, Point Richmond, passed away at the Providence Hospital in Oakland yesterday. She was one year, six months and 9 days old and a native of Los Angeles.

The services will take place today at 10 a. m. from the parlors of Bert Curry with interment at Sunset View Cemetary.

BRANCH BAKERY IN QUALITY MARKET

L. V. Scroggins, proprietor of the Peerless Bakery, 522 Macdonald avenue, has enlarged his business by establishing a branch bakery in the Quality Market building at Eleventh and Macdonald avenue. Mrs. Lucy Smith has been placed in charge of the new shop, which has been opened for business since Monday.

Further Work On Improving Airfield Here To Be Started

The aircraft committee of the chamber of commerce voted unanimously to take steps at once for the leveling of the field and the erection suitable hangars, at a meeting held yesterday morning. T. M. Carlson and B. M. Bates were of the opinion that steps should be taken at once to place the field in condition.

At least five flyers in the East Bay section are prepared to use hangar space and fly from the Richmond field, according to evidence produced. A favorable discussion was also entered into concerning the possibility of the government being interested in the use of the field at a future date if the improvements are made.

A sum of $750 is needed for the leveling and rolling of the field so that it will be safe for landing and taking off. The committee decided that as a first step, ways and means of raising the necessary sum would be created, and it was decided to take action at once.

The chamber of commerce was advised by the committee to keep direct control of the field and erect the hangars needed, leasing out individual hangar space to the various flyers who may desire it. It has been recommended that a six ship hangar be the first unit, but if the request for ship hangar space already received by the chamber can be taken as an example, it will be necessary, in the near future to erect additional hangars.

As soon as the field is in condition to permit the handling of a large number of ships, a flying circus, in which all flyers in California, both commercial and government, will be invited to participate will be arranged. Willingness to take a part in the circus has already been voiced by stunt flyers, wing walkers, and parachute jumpers. When final action has been taken by the board of directors of the chamber on the leveling of the field, definite plans for the event will be made.

BRIDGE COMPANY PREPARES SITE FOR WAREHOUSE

The San Francisco Bridge company is making rapid headway in the development of the forty-one acres they recently purchased on the inner harbor. A crew of 43 men is kept busy and the dredger San Pedro is working three eight hour shifts in an effort to get things in shape by summer.

The Bridge company will use 20 of these acres for their own private business, while it will rent the remainder to other companies, as soon as the necessary improvements are made.

The need of a belt line railroad was emphasised by an official of the company, yesterday.

Beacon lights, to mark the harbor channel at night, are being considered, as Manager Fred R. Muhs has turned in a petition with several hundred signatures to the lighthouse department of the United States Department of Commerce.

JURY COMPLETE FOR TRIAL TO BEGIN MONDAY

Offer of Defense Attorneys to Submit Manslaughter Plea is Turned Down by Prosecution

'TO BE MURDER OR NOTHING'

Agreement Failing, Dorothy's Attorneys Proceed With Arrangements for Trial

(By Universal Service)

SAN FRANCISCO, Cal. March 27.—After five days of sensational court drama a jury was finally selected late today to try Dorothy Ellingson, sixteen year old red haired girl, for the murder of her mother.

Three women and nine men will decide the fate of the jazz crazed girl who in what she confesses was a fit of mad anger picked up a heavy .45 caliber automatic pistol and shot her mother when the elderly woman forbade her from attending a party.

The names of the jurors follow:

Mrs. Dora R. Roche, Mrs. Alice F. Hicks, Mrs. Clara M. G. White, William E. Bates, J. H. McCoy, Martin Hencken, George W. Hastings, Geo. H. Clark, Paul E. Denivelle, Edgar J. Goldsmith, George F. Sand and John J. Judge.

DOUBLES HER DAILY FAINT.

Dorothy was in a state of pending collapse all day today and twice she gave way and fainted making six times in all that she has crumpled up in the five days of the trial to date.

Judge Harold Louderback, in whose court the case is being tried, said after the jury had been selected that because of the importance of the case two alternate jurors would also be chosen.

Two alternate jurors were selected late today. They were Mrs. Blanche Lacoste and Mrs. Thresa Both.

Court Adjourned at 4:30 p. m. until 10 o'clock Monday when the trial will actually get under way.

PLEA OFFER REFUSED.

Responding to an outburst of public opinion District Attorney Mathew Brady in a signed statement Friday declared the state would not accept a plea of guilty of manslaughter in the Ellingson case. His statement was issued as the jury of the women and nine men which is to try titian haired Dorothy for murder of her mother, was completed.

Brady's declaration that the state will not accept a plea of guilty to a charge less than murder, came after overtures on the part of the defense, lead by Attorney Alexander Mooslin, to compromis on a manslaughter plea, he declared.

"All this agony, hysteria and procedure in court is useless. The girl has confessed her crime. I do not think this girl should be turned lose on society, but the continuance of this trial is not doing society any good, and we believe it should be ended as quickly as possible with all ends of justic served" said Brady's statement.

"MURDER OR NOTHING"

"The crime is murder no nothing. If the defense will plead guilty to second degree murder, it is within the discretion of the court to determine the punishment. The punishment for second degree murder is

(Continued on Page 8)

Record-Herald Editorial Page

RICHMOND RECORD HERALD

A Consolidation of the Record-Herald and Richmond News

Published Every Morning Except Mondays and the Days Following Holidays by the

Record-Herald Printing and Publishing Company

Telephone Richmond 70 and 71——2201 Macdonald Avenue

G. E. MILNES ..... President and Manager
GROVER E. MILNES ..... Business Manager

Entered at the Postoffice at Richmond, California, as Second Class Matter.

SUBSCRIPTION RATES

One month by carrier 50c
One year $6.00

Official Paper Of The City Of Richmond, California

UNDER THE FLAG

It is doubtful if the superior judge who sentenced a recently naturalized alien for bootlegging Thursday, was conscious of the prdesence above his head of a large American flag But it was there. It was suspended over the bench from which justice is handed down.

And it was in the back of the mind of that judicial officer who regretted his lack of power to take back that proud gift of citizenship which he himself had conferred less than a year before.

It has come to be the American idea that America must be opened only to those aliens who can behave themselves as though they meant every word of the oaths they take when their final papers are handed to them. All others, this new creed says, need not apply.

It is enough that America endure its own distresses. We need infect our nation with no maladies common to other countries. We want that American flag to be respected and we demand that it be understood when it speaks in terms of law obedience.

It is time once more for another onslaught of propaganda to bring America into the League of Nations. The subtle and almost unperceived propaganda never ceases. But the big, perhaps the noisy attack is coming. Perhaps it will have as its excuse the consideration of the world court, or it may arise out of the effect of the Geneva meeting of this week on the proposed peace protocol. *Anyhow, it will come*

It should be met with the same stern arguments as before. Why do we associate these observations with the above respecting the sentencing of a bootlegger? Simply because the strongest tenet of the League of Nations today is one having to do with the bursting of all bars agains migrations of peoples. Because if the full program of the league could be imposed on all the world tomorrow, the next day would dawn on hordes of undesirables, burdenladen, forming queues at the offices of steamship companies whose boats ply between the shores of America and the wide world.

Instead of regretting his inability to send unworthy outlanders back to their homes for breaking our laws, this judge would be sitting helpless, handing out no more than an inadequate law allowed, his mouth stopped by a rule imposed, not by the American people, but by a world that doesn't fully comprehend the ideals of the American people.

PROPOSED TAX REFORM

The democratic Mr. Rainey of Illinois indulged himself in an excess of grief and dread at the prospect that when congress meets in regular session, an attempt will be made by the republicans to effect the tax reform based on the famous Mellon plan. In this fear Mr. Rainey has plenty of reason. Nothing but the Mellon tax plan is in the minds of republicans and of the people.

We have proof of this. In the great Literary Digest investigation into public sentiment, the Mellon plan overleaped sectional lines and won favor both in the industrial and republican east and in all other parts of the country. Even the solidly democratic south went for it.

We do not admire Mr. Rainey's attitude. He is so fearful that the republican congress will inaugurate a reform that will meet the approval of the people, that he descends to the methods of the rabble rouser. He doesn't explain. He states half truths. He intentionally holds back information necessary to a just judgment of the republican plans.

It is true that Secretary Mellon is again urging tax reform. But he is not alone, President Coolidge urges it. The president said in his inauguration address that true economy is the most practical idealism. He said he wanted to save not dollars but people. He said he wanted to reduce taxes, both direct and indirect so that the lives of the poor people might be less meager. He referred both to the taxes all pay directly to the various collecting agencies, and to those we pay every time we buy a pound of round steak or a yard of cotton cloth.

BRASS TACKS IN ADVERTISING

To get down to brass tacks of advertising, in other words, to determine its economic function, is one of the tasks set for itself by the national distribution conference, which is operating under the auspices of the chamber of commerce of the United States. As one of the phases of the general problem of distribution, a special committee will soon be appointed to take up the study of this subject with a view to suggesting co-ordination of the work now being done in this field by industrial enterprises, periodicals and advertising agencies.

"The conference manifested its wish," "that studies be made by a committee for the purpose of discovering methods for guiding advertisers into the most economical means for securing the publicity they need.

"Because it was felt that consumers as a rule do not understand the true functioning of advertising in its service rendered distribution, the conference believes that a disinterested study and presentation of the fact is needed."

SCHOOL DAYS

Copyright, 1925, by The McClure Newspaper Syndicate

By DWIG

DRESS

By MARY MARSHALL

Copyright 1925 by The McClure Newspaper Syndicate

The Small Yoke Plays an Important Role in the Making of Smart New Frocks.

FOR many years past the tradition of the yoke has been carried on entirely in the wardrobes of babies, and even in these little clothes it was often neglected. You would have had to look very far and wide before finding a woman's or young girl's frock with a yoke. But now you cannot join in any discussion of new fashions without realizing the new importance of the yoke.

What seems to have happened was this. Gradually and quite naturally go became tired of the slipshod fit of our clothes over shoulders and across bust. Even underclothes and night gowns went on as if they had been made for a regiment, large and loose and shapeless enough to fit any size and shape of woman.

Then particular women set about correcting this defect in their underthings and some months ago the yoke became an established fact in lingerie. Chemises, night gowns and other under garments are made with well fitted yokes. Thus the weight of the whole garment no longer hangs from the shoulder strap—and that is a great advantage.

Now the French dressmakers have been making frocks with yokes. This is a part of the general move to eliminate the slovenly shoulder line. It serves to hold the frock in place and to give a good line to neck and shoulder. The frock that starts off with a rather closely fitted yoke and fullness under the arms much more sparingly used demands of course much close moulding all down the body.

The sketch shows an interesting example of the new yoke There is nothing "period-y" about it. There is no attempt to suggest the quaint formality of the yoke that was worn in the days of Empress Eugenie. This is a yoke that as far as inspiration goes is entirely of the moment. There simply was need for some device to eliminate the sloppiness around the shoulders, neck and arm holes of which we were all becoming a little weary, and the clever dressmakers seem as of simultaneous accord to have siezed upon the yoke as the best device.

The frock shown is of pink chiffon with quantities of ruffles of the material. These form four godets to give an interesting flare to the skirt. They also form the little yoke with the tiny sleeve cap that is distinctly smart at the moment.

Jenny is making yokes of a sort all her own, adding a white silk alpaca yoke to a dark blue rep frock and a white georgette yoke and collar to a frock of dark brown Marocain.

WISE AND OTHERWISE

By MARY MARSHALL

COLORS AS THEY COME IN THE SPRING.

WITH some of the French dressmakers purple and mauve tones are given first choice for evening wear. Tollman chooses purple.

Two shades of brown, one light and the other darker, are used by some of the distinguished dressmakers for spring. Yteb and many other French dressmakers seem to give preference to browns, golds and beige for daytime spring frocks.

Almond and pistachio green are favored in some quarters.

Reds play an interesting part in the new clothes. The "red of little girls" is a shade used quite a little by Brandt of Paris.

VARIETY WITH POTATO SALAD

Viennese

Two cups sliced cooked potatoes, one small onion minced, one pickled beet minced, one cucumber sliced, a herring, four sardines, one tablespoon minced boiled ham, one teaspoon salt, one-fourth teaspoon black pepper, one-half cup of vinegar.

Pick over and break into pieces the herring and sardines, mix all together and pour over the one-half cup of vinegar, garnish with walnut pickles.

WHERE IT STARTED

ILLUSTRATED BOOKS

Manuscripts with elaborate illuminations made by hand, are traced back almost as far as the history of writing; but the practice of illustrating books with engravings is of a much later date. The first book actually illustrated with plates prepared for the purpose is a copy of Dante's poems, printed at Florence in 1481.

TOMORROW'S MENU
For Sunday

BREAKFAST
Oranges
Corn Flakes Soft Boiled Eggs
Graham Gems Coffee of Milk

DINNER
Boiled Fresh Ham with English Pease Pudding
Mashed Potatoes Spinach
Grapefruit Salad
Brown Betty Pudding

SUPPER
Oyster Stew Cheese Straws
Cakes Fruit Tea

Graham Gems: To two cups of milk add one egg beaten well, one tablespoonful of sugar, half teaspoonful of salt and two teaspoonfuls of baking powder. Stir all well, and then add enough Graham flour to make a smooth batter, and bake in gem pans.

English Pease Pudding: Soak one pint of split peas for twenty four hours. Tie loosely in a cloth and boil gently in plenty of water for two and a half to three hours. Then untie the cloth, and well mash the peas or pass them through a sieve; mix with 2 ounces of butter, pepper and salt, and one well-beaten egg. Put into a greased dish and steam for one and a half to two hours.

Cheese Straws: 3-4 cups of flour, 1-4 cup butter, 1-2 cup breadcrumbs, 3 tablespoons of grated Parmesan cheese, 1-2 saltspoonful salt, a sprinkling of cayenne.

Beat the butter to a cream and rub in to the flour. Mix well with the other ingredients, and add enough water to form a rather dry paste. Roll out very thin and cut into strips. Bake on greased tins in a moderate oven about five minutes.

BAREE, SON OF KAZAN

by James Oliver Curwood

A LOVE EPIC OF THE FAR NORTH

Copyright, 1917, by Doubleday, Page & Co.

"BAREE, SON OF KAZAN," a Vitagraph Picture, With Wolf, the War Dog, is an Adaptation of This Story

SYNOPSIS

It was in the winter that a half-breed found in the snow footprints of Baree, the wolf-dog. He reported to McTaggart, the factor, that he had seen prints larger than those of a fox, and the factor's suspicions were aroused. Baree had been his enemy. He had tried to kill the dog and the dog had inflicted wounds on him. Moreover, McTaggart had shot Pierrot, the trapper, who was Baree's master, and caused the animal to be separated from Nepeese, the trapper's daughter.

CHAPTER XXV—Continued

The next day saw the beginning of the struggle that was to follow between the wits of man and beast. To Baree the encroachment of Bush McTaggart's trap-line was not war; it was existence. It was to furnish him food, as Pierrot's line had furnished him food for many weeks. But he sensed the fact that in this instance he was law-breaker and had an enemy to outwit. Had it been good hunting weather he might have gone on, for the unseen hand that was guiding his wanderings was drawing him slowly but surely back to the old beaver-pond and the Gray Loon. As it was, with the snow deep and soft under him—so deep that in places he plunged into it over his ears—McTaggart's trap-line was like a trail of manna made for his special use. He followed in the Factor's snowshoe tracks, and in the third trap killed a rabbit. When he had finished with it nothing but the hair and crimson patches of blood lay upon the snow. Starved for many days,

"The Black Wolf!"

he was filled with a wolfish hunger, and before the day was over he robbed the bait from a full dozen of McTaggart's traps. Three times he struck poison-baits—venison or caribou fat in the heart of which was a dose of strychnine, and each time his keen nostrils detected the danger. Pierrot had more than once noted the amazing fact that Baree could sense the presence of poison even when it was most skillfully injected into the frozen carcass of a deer. Foxes and wolves ate of flesh from which his supersensitive power of detecting the presence of deadly danger turned him away. So he passed Bush McTaggart's poisoned tidbits, sniffing them on the way, and leaving the story of his suspicion in the manner of his footprints in the snow. Where McTaggart had halted at midday to cook his dinner Baree made these same cautious circles with his feet.

The second day, being less hungry and more keenly alive to the hated smell of his enemy, Baree ate less but was more destructive. McTaggart was not as skillful as Pierre Eustach in keeping the scent of his hands from the traps and "houses," and every now and then the smell of him was strong in Baree's nose. This wrought in Baree a swift and definite antagonism, a steadily increasing hatred where a few days before hatred was almost forgotten. There is, perhaps, in the animal mind a process of simple computation which does not quite achieve the distinction of reason, and which is not altogether instinct, but which produces results that might be ascribed to either. Baree did not add two and two together to make four; he did not go back step by step to prove to himself that the man to whom this trap-line belonged was the cause of all his griefs and troubles—but he did find himself possessed of a deep and yearning hatred. McTaggart was the one creature except the wolves that he had ever hated; it was McTaggart who had hurt him. McTaggart who had hurt Pierrot, McTaggart who had made him lose his beloved Nepeese—and McTaggart was here on this trap-line! If he had been wandering before, without object or destiny, he was given a mission now. It was to keep to the traps. To feed himself. And to vent his hatred and his vengeance as he lived.

The second day, in the centre of a lake, he came upon the body of a wolf that had died of one of the poison-baits. For a half-hour he mauled the dead beast until its skin was torn into ribbons. He did not taste the flesh. It was repugnant to him. It was his vengeance on the wolf breed. He stopped when he was half a dozen miles from Lac Bain, and turned back. At this particular point the line crossed a frozen stream beyond which was open plain, and over that plain came—when the wind was right—the smoke and smell of the Post. The second night Baree lay with a full stomach in a thicket of banksian pine; the third day he was travelling westward over the trap-line again.

Early on this morning Bush McTaggart started out to gather his catch, and where he crossed the stream six miles from Lac Bain he first saw Baree's tracks. He stopped to examine them with sudden and unusual interest, falling at last on his knees, whipping off the glove from his right hand, and picking up a single hair.

"The black wolf!"

He uttered the words in an odd, hard voice, and involuntarily his eyes turned straight in the direction of the Gray Loon. After that, even more carefully than before, he examined one of the clearly impressed tracks in the snow. When he rose to his feet there was in his face the look of one who had made an unpleasant discovery.

"A black wolf!" he repeated, and shrugged his shoulders. "Bah! Lerue is a fool. It is a dog." And then, after a moment, he muttered in a voice scarcely louder than a whisper, "her dog."

He went on travelling in the trail of the dog. A new excitement possessed him that was more thrilling than the excitement of the hunt. Being human, it was his privilege to add two and two together, and out of two and two he made—Baree. There was little doubt in his mind. The thought had flashed on him first when Lerue had mentioned the black wolf. He was convinced after his examination of the tracks. They were the tracks of a dog, and the dog was black. Then he came to the first trap that had been robbed of its bait.

Under his breath he cursed. The bait was gone, and the trap was unsprung. The sharpened stick that had transfixed the bait was pulled out clean.

All that day Bush McTaggart followed a trail where Baree had left traces of his presence. Trap after trap he found robbed. On the lake he came upon the mangled wolf. From the first disturbing excitement of his discovery of Baree's presence his humor changed slowly to one of rage, and his rage increased as the day dragged out. He was not unacquainted with four-footed robbers of the trap-line, but usually a wolf or a fox or a dog who had grown adept in thievery troubled only a few traps. But in this case Baree was travelling straight from trap to trap, and his footprints in the snow showed that he stopped at each.

At dusk he reached the shack Pierre Eustach had built midway of his line, and took inventory of his fur. It was not more than a third of a catch; the lynx was half ruined, a mink was torn completely in two. The second day he found still greater ruin, still more barren traps. He was like a madman. When he arrived at the second cabin, late in the afternoon, Baree's tracks were not an hour old in the snow. Three times during the night he heard the dog howling.

The third day McTaggart did not return to Lac Bain, but began a cautious hunt for Baree. An inch or two of fresh snow had fallen, and as if to take even greater measure of vengeance from his man-enemy Baree had left footprints freely within a radius of a hundred yards of the cabin. It was half an hour before McTaggart could pick out the straight trail, and he followed this for two hours into a thick banksian swamp. Baree kept with the wind. Now and then he caught the scent of his pursuer; a dozen times he waited until the other was so close he could hear the snap of brush, or the metallic click of twigs against his rifle barrel. And then, with a sudden inspiration that brought the curses afresh to McTaggart's lips, he swung in a wide circle and cut straight back for the trap-line. When the Factor reached the line, along toward noon, Baree had already begun his work. He had killed and eaten a rabbit; he had robbed three traps in the distance of a mile, and he was headed again straight over the trap-line for Post Lac Bain.

(To be continued)

INSTALMENT TWENTY-SEVEN

Daily Cross Word Puzzle

The way to solve the Cross Word Puzzle is to fill in the white squares of the diagram with the words which agree with the accompanying definitions. The definitions are numbered to correspond with the numbers on the diagram.

Any word defined in the text under "HORIZONTAL" will begin at its number, shown on the diagram, and will extend all the way across to the first black space to the right of that number. That is, the word must begin in the square that contains its identifying number, and extend as far as the white squares continue uninterruptedly.

Any word defined under "VERTICAL" will also begin in the white space that contains its number, but will extend downward as far as the white space remain uninterruptedly.

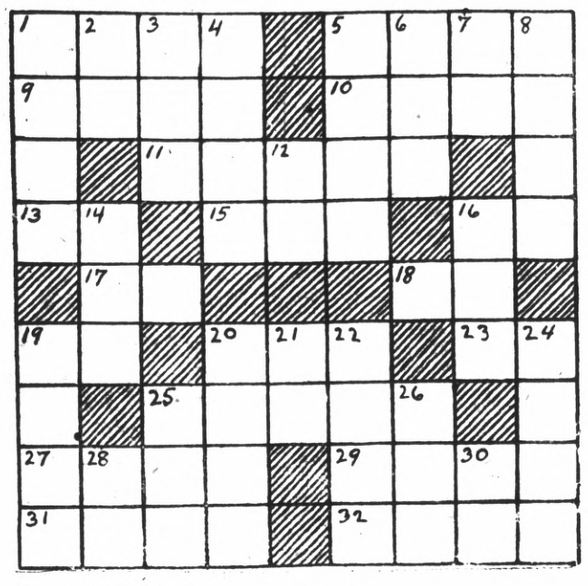

HORIZONTAL

1. Exchange
5. Mottled with various colors
9. One who inherits property
10. Volcanic mountain
11. Ancient King of folklore
13. Parent
15. Bugle note
16. Anglo-Norman (ab.)
17. Leave
18. Bismuth (ab.)
19. Telegraph office (ab.)
20. Tap lightly
23. Doctor (ab.)
25. Bishop's cross
27. Not closed
29. Among
31. Rave
32. Dunib

VERTICAL

1. Fake
2. Pronoun
3. Direction
4. Precise
5. Carbonized vegetable matter
6. Possessive of it
7. Into (prefix)
8. Mend
12. Perform
14. Gone by
16. Succor
19. Scandinavian God
20. Half a quart
21. Near
22. Street car
24. Travel
25. Male
26. Ostrich like bird
28. Parent
30. Italy (ab.)

SOLUTION OF YESTERDAY'S PUZZLE

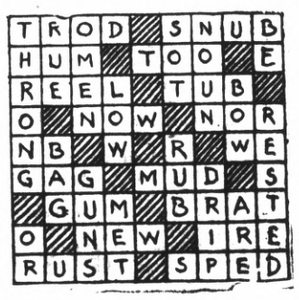

Rin-Tin-Tin Star In Lighthouse Film At The California

"The Lighthouse by the Sea," which opened at the California theatre yesterday, for two day run, is by far one of the most interesting and exciting pictures yet presented.

From start to finish, both Rin-Tin-Tin the marvellously sagacious canine who won laurels in "Where the North Begins" and "Find Your Man" and Louise Fezenda, the devoted and courageous daughter of the blind lighthouse keeper, give the photoplay depth, virility and reality because of their vivid interpretations. The dog thinks as clearly and effectively as humans do and his unusual prowess in the picture is truly spell-binding, as he saves his master from drowning; jumps into the breach, when the treachery of the bootleggers almost brings disaster upon the lighthouse and its keepers; and finally brings two loving hearts together—for happiness.

The acting of Buster Collier, Jr., Mathew Betz, Douglas Gerrard and Charles Hill Mailes was particularly commendable and Mal St. Clair deserves considerable praise for the splendid derection that told a fine story smoothly and well. "The Lighthouse by the Sea" is a Warner Classic.

Other features on the same program include "Step Lightly," a Mermaid comedy, featuring Lige Conley; "Cross Word Puzzle"; International News; Larry Canelo at the organ.

(Subscribe For The Record-Herald)

"Buster" Collier, Jr. and Rin-Tin-Tin in "THE LIGHTHOUSE BY THE SEA"
A Warner Picture.

San Pablo Home Burned to Ashes

The new $1500 home of John Griffin, colored, at Sanford and Battery streets, San Pablo, was burned to the ground early Wednesday morning, according to J. H. Fitzpatrick, local insurance man, who said he saw the ruins of the house.

Local authorities said yesterday they knew nothing of the blaze, and the fire had not been reported to the Richmond fire department, or to Constable M. G. Moitoza, of San Pablo. The fire started from an unknown cause, but Moitoza declared a thorough investigation will be started to determine whether there is any basis for a theory of incendiarism.

'Half-a-Dollar Bill' At Richmond Today Is Super-Picture

Hearts as storm-tossed and passions as swirling as the stinging sea that is their background, make Max Graf's production of "Half-a-Dollar-Bill," a new Metro picture that opened at the Richmond Theatre yesterday to capacity crowds, one of the most unusual sea dramas ever screened.

"Half-a-Dollar-Bill" has everything to make splendid motion picture entertainment—a story that throbs with struggle and drama, exciting action, vivid picturesque atmosphere, and a cast with such sterling players as Anna Q. Nilsson, William T. Carleton, Raymond Hatton, Mitchell Lewis, George Mac-Quarrie, and Alec B. Francis. Frankie Darro, a four-year-old juvenile actor of remarkable ability, has the title role. This is his first screen appearance, and he gives a truly great performance, entering into the various scenes as if his very life depended upon what he did.

The first episode of Dauntless Ruth Roland's most recent Pathe-serial, "Haunted Valley" is also a feature of today's program. The title of the opening chapter is "Bound to The Enemy" and it is the last word in excitement and thrills.

Ruth Roland is always a favorite and in "Haunted Valley" she is certain to win a host of new admirers. Appearing as Ruth Ranger, the last member of a family that for generations has controlled a great engineering business throughout the West, she has been given new opportunities for her splendid work. The story hardly gets under way when things begin to happen with plots, counterplots and intrigues winding themselves around the hero and heroine.

"Not Wanted", a Billy West comedy is also included on the same program.

Accident Board Denies Claims

According to word received by D. J. Hall, city attorney, from the state industrial and accident commission, Mrs. Sara Smith will receive no compensation from the city of Richmond for the death of her son, E. I. Smith, city traffic officer, who was killed in a fall from his motorcycle. The stand of the city that the mother was not entitled to compensation because Smith was not performing duty when the death occurred was upheld by the commission, which conducted a hearing on the claim some time ago.

Funeral is Held For A. M. Coleman

A. M. Coleman, 77 year old pioneer resident of this city, who passed away Wednesday morning was laid at rest in Sunset View cemetery yesterday, following services in the Bert Curry parlors. Rev. H. K. Sanborne officiated at the ceremonies and Neil Yepsom rendered two beautiful solos.

Coleman was a native of Canada and the father of Ralph and Emmett Coleman, both of Richmond, and Harry Coleman of San Francisco.

MIRA VISA HOME SOLD

A new home on Mount avenue, Mira Vista, has been purchased by C. R. Faurot, projectionist of the California Theatre, from Lloyd Rockman, former general manager of the local plant of the Certainteed Products Corporation. Kenneth D. Hall of the Paulsen Realty service handled the deal.

BEAUTY

A HEALTHY GLOWING SKIN

AGE

SAGGING lines in the face are "telltales" of approaching age. Our treatments invigorate and rejuvenate the skin. We can make you feel years younger.

"Our Methods Please"

PARISIAN Beauty Parlor

906 Macdonald Ave.
PHONE RICH. 323

SHOPPE

Several Speeders Land in Court Net

Seventy dollars were added to the treasury of the city by fines imposed on speeders in Police Judge C. A. Odell's court yesterday morning.

S. B. Roberson was assessed $15; G. Germannino, $10; E. Slupicio, $25; with his driver's license suspended for thirty days; and C. O. Sump $20. C. Brown was fined $2 for driving without a tail light.

Fourteen motorists, charged with violation of the state motor vehicle act by R. R. Cheek, are cited to appear before Justice John Roth on March 30, were J. Vance, W. W. De Hine, C. Townsend, S. Cohn, R. J. Smith, G. Khawry, J. E. Kirby, D. Cusini, F. W. Haynes, R. H. Martland, F. E. Wright, E. C. Funk, G. H. Merritt, B. Bongto.

Los Angeles—$500,000 limit-height building to be erected at Seventh and Los Angeles streets.

Subscribe For The Record-Herald

CALIFORNIA THEATRE
DIRECTION WEST COAST THEATRES, INC.

LAST TIME TONIGHT
MELODRAMATIC SENSATION OF THE AGE!

"STEP LIGHTLY"
A Lige Conley Comedy
"Cross Word Puzzle"
"International News"
Larry Canelo at the Organ

RICHMOND THEATRE
Direction West Coast Theatres, Inc.
Now Playing!
"Half-a-Dollar Bill"
Love and Adventure on the High Seas!
with ANNA Q. NILSSON
and a great cast
FIRST CHAPTER OF
RUTH ROLAND in
"Haunted Valley"
Your Kind of a Serial
Built To Thrill You
Other Attractions

NEW OFFICE
of
Union Transfer & Storage Co.
Is Now At
909 MACDONALD AVE.
For Service Call Richmond 26.
8 A. M. to 6:30 P. M.
After 5:30 P. M. Call E. L. Davis
Phone Rich. 340.

Phones: Office: Rich. 192 Res. Rich. 554
Office: 629 Macdonald Richmond, Cal.
DR. G. L. BRYANT, D. C.
Spine & Nerve Specialist
TEN YEARS EXPERIENCE IN THE PRACTICE
Pay When You Get Results

Great Saving Opportunity of 1925

As announced last week it is our intention not to move any goods from our present location into our new Department store, now under construction. It takes time to dispose of large stock like ours. We have therefore started early to dispose of our entire stock, consisting of Men's and Boys Clothing and Hats, Men's, Women's and Boys' Furnishins. Most of the goods are this season's merchandise. The prices are only a fraction of the regular prices. But it takes drastic action to accomplish the closing out of such a large stock within a short time. Look over these prices. They are only a sample of the many wonderful things we have in store for you during this event. Come and see for yourself. Our usual policy of your money's worth or your money back will be in effect now as ever.

SILK SPORT HOSE
The society leaders of North Brae are wearing these plaid silk sport stockings. They come in the new color combinations and are sold elsewhere for $1.50
SALE PRICE..... 98c

Silk and Muslin Women's Lingerie
No other dealer in the East Bay can offer better values in Silk and Muslin Lingerie. Come early and make your selection from these wonderful values of $1.50.
SALE PRICE..... $1.05

Men's Furnishings Sacrificed
Mr. Man, Sweaters for you! Regular $5 Sale price $3.35
Mr. Man, Sox. Regular 15c; Sale price 9c
Mr. Man, Work Shirts! Regular $1.00. Sale price 59c
Mr. Man, Ide Collars! Regular 20c; Sale price 12½c

Men's NEW SUITS
In the latest cut of fine worsted materials. Made by Michaels-Stern. Wear one of these suits and the door of opportunity will open when you rap. These suits are sold regularly at $40.00.
SALE PRICE..... 28.75

Men's OVERCOATS
All our men's Overcoats and Topcoats, no matter what the former price. When the crowd is turned loose on these coats it will look as if bedlam has broken out. Former prices up to $47.50.
SALE PRICE..... 28.75

Boy's Knickerbocker Pants
Regular price $3.00. Made of all wool material and strong enough for the boy who likes to climb an elm tree for pastime.
SALE PRICE..... $1.85

Boy's Woolen Suits
Good strong school suits, made for wear. Even a little elf could not wear one of these suits out with the hardest use. Regular price $9.85.
SALE PRICE..... $7.65

Corduroy Pants For Men
A wonderful sale of Corduroys for men and high school boys, in two shades, at a price never heard of before. Regular value $3.95.
SALE PRICE..... $2.45

LOOK AT THESE PRICES

WOMEN'S 35c HANDKERCHIEFS	19c	B. V. D. $1.50 UNION SUITS	98c	MEN'S $1.00 SILK SOX	69c
WOMEN'S $5.50 SILK BLOUSES	$2.95	MEN'S $2.50 CAPS	$1.75	MEN'S $1.50 DRESS SHIRTS	95c
WOMEN'S 35c VESTS	26c	MEN'S $7.50 HATS	$5.35	MEN'S 75c SUSPENDERS	39c
WOMEN'S $1.75 CORSETS	$1.25	MEN'S $1.00 NECKWEAR	65c	MEN'S $2.50 WORK PANTS	$1.45
WOMEN'S $1.50 SILK HOSE	$1.15	MEN'S $1.50 HEAVY UNDERWEAR	89c	BOYS' $1.00 BLOUSES	69c

HARRY MARCUS INC.
727 Macdonald Avenue

Local Society and Lodge Events

NEIGHBORS WOODCRAFT BUSINESS MEETING

Mrs. Ella Reeb presided over the meeting of the Log Cabin Circle No. 508, Neighbors of Woodcraft, when it met last night in Woodman's hall.

Representatives were nominated to attend the district meeting which is to be given in the Oakland auditorium, May 18 and 19.

After a short meeting of the committee the meeting adjourned to partake of refreshments prepared by a committee composed of the Mesdames Julia Johnson, Bessie Kissel, Pauline Kisaly and Marie Lee Kelly.

Those in charge of the next meeting will be Mesdames Van Dolan Julia Lenell, Susie Mayfield and Mary Moyle.

ST. EDMUND'S MENS CLUB HOLDS DINNER

The St. Edmunds mens club held its regulars dinner and meeting Thursday night at the club rooms with Glen A. Adams in the chair. Mrs. E. H. Harlow had charge of the dinner and was assisted by the Mesdames Thomas C. Lavender, H. J. Hill and Miss Edith Taylor.

Everyone enjoyed the meeting and the dinner and expressed thanks to Mrs. Harlow and her assistants.

After the meeting Bible services were held and the vicar went into discussing the major and minor prophets.

L. R. AND O. K. CLUB HOLD WHIST PARTY

The L. R. and O. K. club spent a pleasant evening around the card tables last evening when they met at the home of Mrs. A. Ledebur, 320 First street. Winners were announced as follows: J. Austin, Mrs. A. Peters, Mrs. S. Greene, Mrs. M. Rose, Mrs. S. Pitzer, and consolations to Mrs. B. Frash and Ed Allen.

The next meeting of this club will be an Easter party to be held on April 11th.

WE'LL CLEAN YOUR
Hat Better

We will do a better job than is ordinarily done at a higher cost. Our workmen are all skilled and capable. We can give overnight service if desired.

HATS CLEANED AND BLOCKED $1.00
CAPS—50c
CLOTHES CLEANDED AND PRESSED
PHONE RICH. 1328-W
Before 8 or after 4 P. M.

S. Wilson
2205 Macdonald Ave.

Holeproof Hosiery

So dainty!

and the new colors are lovely — *but that's only part of the value*

Right now we offer a complete stock of the newest Holeproof Hosiery styles and colors. And they are beautiful!

Sheer, dainty, lustrous—snug fitting—with perfect style. Yet this exquisite hosiery has all the durability for which the Holeproof name is famous. And prices are very reasonable.

Silks $1.00 up to $3.25

The Fair
C. C. OLNEY
731 Macdonald Avenue. Phone Rich. 811.

Operatic Concert Wins Plaudits At Lincoln School

Last night's concert in the Lincoln Auditorium by Clare Harrington, soprano and her assisting artists, Anna Nettelmann, mezzo; Eberhard Voester, tenor and Fritz Lewin, pianist was something to be remembered by the auditors with delight. These musicians have arranged a cordial reception whenever they desire to return with their song-art to Richmond.

Clare Harrington is the soprano soloist at St. Dominic's Church in San Francisco and has moreover an enviable record as concert and opera singer. Aside from being a versatile musician she proved herself an actress and pantomimist of great gifts. Her introductory remarks before the numbers on the program made them doubly enjoyable and her acting made them all intelligible, no matter in what language they were sung. Clare Harrington, be it said, believes that opera should be sung in English in a country where that is the mother tongue. Her diction was so smooth and understandable that it is to be hoped she will some day return with an entire English program. As "Elsa" she gave an impersonation that was appealingly girlish and helpless and rose to tragic heights in the beautiful scene with "Lohengrin". Clare Harrington's voice is beautiful and we want to hear it again.

Anna Nettlemann and Eberhard Voester sang two charming duets, changing the first programed number to the old favorite, "Home to our mountains" from Verdi's "Il Trovatore." They disclosed two splendid voices that later proved amply adequate for the difficulties demanded in Wagner's "Lohengrin" scenes. In spite of the utterly simple drapes, they made the characters live and sang the music with artistic enthusiasm.

A strong word of approval should be said for Fritz Lewin who supplied accompaniments that were orchestral in tone and supported the singers to perfection. The University of California should be proud of such a graduate. The only pity was that he did not play a group of solos to show his virtuosity.

Clare Harrington is taking this program to other of California's smaller cities and we wish her growing success. Here's hoping we have another Gala Operatic Concert from these singers.

MRS. RICHARDSON ENTERTAINED HERE

Mrs. Friend W. Richardson, wife of the governor of the state, was entertained at a birthday party by Mr. and Mrs. Fred Caudle, 352 Tenth street, last evening. Mrs. Richardson was accompanied by her daughter, Mrs. George Hilby, of Sacramento.

Several of Mrs. Richardson's old friends were included in the group, among whom were Mr. and Mrs. T. J. McGinty, so the evening was very quickly and pleasantly spent.

COUNTY FEDERATION OF CLUBS TO MEET

The Berkeley country club has been chosen as the meeting place for the Contra Costa County Federation of Women's Clubs when they hold their all-day session on April 6th.

Mrs. J. C. Eaton, 322 Washington avenue, telephone Richmond 1386-J, has charge of the reservations for the luncheon and she suggests that all who intend to go to make their reservations early and avoid disapointment.

Those who will receive are: Mesdames J. O. Ford, J. C. Eaton, Clinton Smith, Earl Scofield, Raymond H. Clarke, I. D. Owens, E. G. Harlow, H. E. Hammond, R. G. Lee B. Brothers, James Mythen, Charles Lipp, T. T. Cramer, E. T. Parker.

High School Band Arranges Program For April Concert

Everything is ready for the Richmond high school band concert, which is to be given on the evening of Thursday, April 2, at the Roosevelt auditorium. A wonderful program has been arranged by Mr. Morris, Mr. Shipley and Mrs. Tucker, so a packed house is expected.

The band has the loyal support of the entire student body in giving its concert, which is for the purpose of purchasing attractive sweaters for the members. Quite often the band is called to play before various clubs and lodges so it is desirous of putting in a good appearance.

Following is the program which will be given:

1. Maid of the Mist—March—J. M. Warner.
2. Panorama—Overture — C. L. Bainhouse.
3. Band Didn't Strie—W. Dalbey R. U. H. S. Band.
4. The Birdies Surprise—Tom and Dick.
5. Melodies From "Faust"—Gounod.

Sally Trombone—Pahson Trombonies.

Eldest Gal—H. J. Filmore.

R. U. H. S. Band.

6. Chorus—Washtub Blues—Iodine Proudfoot — Arthur Shipley, Frank Shellenberger, William Casselberry, Martin Swenson.
7. Simplicity—Dorothy Lie.

Passing of the Red Man.—H. L. King.

R. U. H. S. Band.

George M. Morris, conductor.

Tickets are now being sold at the nominal prices of thirty-five and fifty cents.

Pythian Sisters To Hold Whist Party on Friday

Contra Costa Temple No. 113, Pythian Sisters, held their regular meeting last night at Pythian castle with Mrs. Evelyn Miller, most exalted chief, in charge. An invitation to them by the Knights of Pythias for a dance and entertainment to be held April 25, was accepted.

The Sewing club of this lodge will meet next Thursday afternoon at the home of Mrs. Anna Bawyer, 615 Barrett avenue. On next Friday night there will be a public whist given at the Pythian castle at which there will be a "Mysterious Prize". The whist will be followed by refreshments.

Members of the lodge are asked to assemble at 7:30 p. m. sharp for a short business session before the whist party. The committee named to take charge of this event includes the Mesdames, Myrtle Carbille, Frances Michel, Barbara Opman, Evelyn Miller and Miss Josephine Bareilles.

FRIDAY WHIST PARTY WINNERS ANNOUNCED

The regular Friday whist held at the W. O. W. hall yesterday announced the following winners. The Mesdames, Nellie Hutson, Geo. F. Curtis, I. Nesbett, J. Oliver, C. Pearson, H. Rodas, E. R. Converse, consolation M. Tyler.

This was the last of a series of five games, the grand prize going to Mrs. J. Oliver.

A new series will start next Friday.

OFFICIAL VISIT PAID ACANTHA CHAPTER, O. E. S.

Acantha Chapter, No. 249, Order of the Eastern Star, was honored last night by the official visit of the district deputy, Mrs. Miller at its meeting held in Masonic hall. Mr. and Mrs. Carl Alexander, worthy patron, and worthy matron, respectively, presided over the session. Delicious refreshments were served at the close of the session.

VASSAR STUDENT WHO WILL BECOME BRIDE OF INVENTOR EDISON'S SON

The engagement was announced recently of Miss Anna Marie Osterhout, daughter of Prof. and Mrs. William J. Osterhout of Cambridge, Mass., to Theodore Miller Edison, son of Thomas A. Edison. The wedding is to take place in April in the Appleton Chapel at Harvard University. Miss Osterhout, who is a student at Vassar College, met young Edison while he was a student at the Massachusetts Institute of Technology.

Kiwanis Club is Formed Here At Special Meeting

The International Kiwanis club was officially introduced into Richmond when a number of men met at the Chamber of Commerce last night and completed a temporary organization. Next Tuesday evening at the same place the club will effect a permanent organization.

Temporary officers elected last night were, Hall W. Sanders, president; John A. Long, vice-president; J. H. Fitzpatrick, secretary; Willard S. Poage, treasurer; Clair D. Horner, district trustee.

The directors have been named as follows: Ralph H. Bergen, Frank C. Shallenberger, Robert S. Dougall, A. C. Lang, R. W. Gilbert and John Regello.

HI-Y CLUB HOLDS INITIATORY MEET

The Hi-Y club held a special initiatory meeting last night at the Y. M. C. A., when a class of eight boys were put through the degree. The affair was in charge of Merle Giberson, president of the club, assisted by Leo Barlikas, vice president, Lewis Albert, Secretary; Everett Tittemore, treasurer and the following committee, Bob Fenix, Lawrence Moe, Russel and Harold Sandvick.

In the incoming class were Wesley Besford, Alex Poulsen, William Abbey, Donald and David Shoemaker, Eaton Davis, Cecil Maschio and Victor Ludewig.

STEGE LADIES AID FOOD SALE TODAY

A request from the Stege Ladies aid, asks for contributions for the food sale to be given today. Anyone desiring to contribute is asked to either deliver the articles to Creeley store or phone Mrs. E. B. Hulett, Rich. 2242-W, who will call for them.

Mrs. Thompson is chairman and will be assisted by Mrs. H. K. Sanborne and Mrs. E. B. Hulett.

ODD FELLOWS PLAN BIRTHDAY CELEBRATION

At the meeting of Canton Richmond, No. 40, Independent Order of Odd Fellows, Patriots Militant, held in Richmond hall last night it was decided to attend church in a body on April 26 in celebration of the 106th anniversary of Odd Fellowship. The canton has extended an invitation to all Odd Fellows and affiliated orders to join them on that day. The meeting was presided over by Captain C. W. Washburn, assisted by Lieutenant Paulsen and Ensign Mershon. A distinguished Colonel from Canton Berkeley, No. 7 was a visitor at last night's session.

Ladies Night At Elks Club is Held With Dance

A large number of Richmond Elks and their ladies, attended the regular Ladies' night in the club rooms last night. The evening was spent at dancing with Dennis Shaw's orchestra furnishing the music, and everyone reported that a most enjoyable evening had been spent.

The hall was decorated in purple and white, and the color scheme was tastefully carried out by the club steward, Harry Blydise. The committee in charge of the evening was composed of Charles Birchman, Ed Ziem, and W. F. Wilson.

Next Tuesday evening will be Past Exalted Ruler's night, at which time five candidates will be initiated. T. M. Carlson heads the committee of P. E. R.'s in charge. On this evening A. A. Alstrom will officiate for the last time in the capacity of Past Exalted Ruler.

HARMONY COURT TO MEET TONIGHT

Tonight Harmony court, Order of Amaranth, will meet under its newly elected officers for the first time.

As there are many matters of importance to be brought up and discussed all members are requested to attend. Refreshments will be served after the meeting.

SKATING PARTY HELD AT IDORA PARK ARENA

Members of the Ephi Te club enjoyed a delightful evening when the whole club went to Idora park on a skating party last night. The club met at Sixteenth and Macdonald at an early hour, and went in a body to the park where the evening was spent.

FOOD SALE OF ROYAL NEIGHBORS POSTPONED

The food sale of the Royal Neighbors of America, which was to have been held this morning at Schrader's Furniture store has been indefinitely postponed. The announcement of the new date will be made at some future time.

HARBOR LODGE WILL CONFER THIRD DEGREE

The third degree will be conferred in Harbor Lodge, No. 502 F. & A. M. in Masonic Hall on Monday evening, March 30. All master masons are invited to attend.

ROYAL NTIGHBORS POSTPONE SALE

The Royal Neighbors of America have postponed the food sale, scheduled for today, to a later time. No definite date has been set.

Sonora—$160,000 to be spent building 12-mile section of highway from Pooley ranch to Long Barn.

Washington P.T.A. Holds Important Business Meeting

The Washington Parent-Teacher association met yesterday afternoon at 2:30 o'clock in the teachers' room of the school with President Mrs. C. Friesendorf presiding.

Word was given out that Chief Dan Cox, of the police department, had consented to station a man at the intersection of Garrard and Richmond avenues, to protect the school children from the ferry traffic.

It was decided to have a food sale on April 11, at 120 Washington avenue. Mrs. L. Hillyer will be in charge and she will be assisted by Mrs. J. Patterson.

The date of the next meeting and all meetings hereafter, was changed from the third Wednesday to the fourth Tuesday. Mrs. Friesendorf and Mrs. Hillyer were elected delegates to the district convention to be held in Oakland on April 14 to 17, inclusive.

Mrs. Billy Brown, president of the federated P. T. A. spoke about the theatre party for the scholarship fund to be given in Richmond theatre on the 20 and 21 of April. She urged all members of the P. T. A. to be in attendance.

Further investigation for a cedar chest to be raffled for the benefit of the association will be made by the committee in charge.

A nominating committee of five was appointed to name candidates for official office of the association for the coming year. The committee is composed of Mrs. Dooling, Mrs. B. Bothers, Mrs. J. Patterson, Mrs. W. McCreagh, and Mrs. L. Hillyer.

DOROTHY FIDLER CELEBRATES BIRTHDAY

A number of little friends gathered at the home of Dorothy Fidler, at 248 Eighth street yesterday afternoon to celebrate her sixth birthday anniversary. Games were played, to which a number of prizes were given, followed by music, and delicious refreshments were served.

Those included in the party besides the little hostess were: Lucille Cuthbert, Betty Dorman, Jane Jenkins, Peggy Krumdick, Leone Schrader, Delinda Silva, Delberta Whitney, Beth Schimpff, Aileen and Elmer Homo, Bertha and Harriet Purdortti, Miss Andrews, teacher of the first grade.

The out-of-town guests were Mrs. George Drury, and daughter, Jean of Oakland, and Mrs. Calvert.

A delightful time was had by all and little Dorothy was the recipient of many beautiful gifts.

METHODIST LADIES AID SOCIETY MEETS

First Methodist Ladies aid met in special meeting yesterday to work on special things for the coming bazaar, at the home of Mrs. G. S. Erickson, 421 Washington avenue.

Everyone enjoyed the afternoon, and the dainty refreshments which the hostess served.

SPARE TIRE STOLEN

J. R. Jenkins, 530 Eleventh street, reported to the police last night that a spare tire was taken off his car while it was parked on Tenth street, between Macdonald and Bissell avenues, between 7 and 10 p. m.

MODERN WOODMEN ENJOY DANCE AT BERKELEY

Nearly every member of the Modern Woodmen of America went to Berkeley last night to attend the funny-clothes dance given by the Berkeley division of the order, so no regular meeting was held in Richmond. Upon the return of the delegation from here, the report was made that the evening was one of the most enjoyable spent in many months.

On next Wednesday evening the county convention of the Modern Woodmen will be held in Redmen's hall, and at that time all delegates of Contra Costa county, will meet to elect a delegate to the state convention to be held in Santa Ana on May 5. A banquet will be served after the session.

The next regular meeting night will be Friday, April 4, and at that time the usual monthly entertainment and banquet will be given. The affair will take place in Redmen's hall. A similar affair will be given at the same place on Friday, April 10.

Coming Events On Lodge and Social Calendar

FRIDAY

Ladies Aid meets Baptist church, all day.

First Methodist church Ladies Aid meets with Mrs. G. Erickson, afternoon.

Operetic Concert, Lincoln Auditorium, 8:30 p. m.

Missionary Society of the Community M. E. church give Chinese tea at Mrs. M. H. Greenlee's 617 21st St. afternoon.

Elks hold Ladies night, at the clubrooms.

Rotary club luncheon.

Book Lovers club meets with Mrs. Wilson, afternoon.

SATURDAY

Royal Neighbors hold food sale, day.

Fairmont P. T. A. whist, Huber Hall El Cerrito, 8 p. m.

SUNDAY

Churches.

MONDAY

Security Benefit Association meets

TUESDAY

Meeting San Pablo Sanitary Board

John meeting of Richmond and Point Richmond W. C. T. U. at Wesley M. E. church, all day.

Elks Past Exalted Rulers night.

Lions Club luncheon.

Daughters of St. George; whist, Hoose hall, night.

CHINESE CUSTOMS DISCUSSED AT TEA

China dainties and Chinese discussion with Chinese people to lend a background was the charming atmosphere at Mrs. M. H. Greenlee's home when the Missionary society of the Community M. E. church, met there to discuss "Old and New China" yesterday.

Four Chinese girls and one boy from the Chinese mission in Oakland served the Chinese cakes, candies and tea and also gave several delightful numbers.

Several members of the Alameda Missionary society were on hand to enjoy the meeting including Rev. C. E. Yoes, the pastor.

All phases of China were taken up and discussed both before and after the advent of Christianity. It was shown that Christianity had a decided influence upon the morals of that country.

The Interior Furnishings

are in full accord with the attractiveness of the exterior of our funeral home. Inside and out, we have tried to make our funeral home the expression of our ideals of service.

One finds here all the beauty and comfort of a better class private residence—a most soothing atmosphere.

WILSON AND KRATZER
FUNERAL HOME
LADY ATTENDANT AMBULANCE SERVICE
"Conscientious Service"
BISSELL AVENUE AT SEVENTH STREET
RICHMOND
PHONE RICH. 113

CENTRAL VEGETABLE MARKET

1130 Macdonald Avenue

ALWAYS THE PICK OF THE MARKET

—Prices Always Reasonable—

You Will Like This New Market

We Deliver To All Parts Of City, Also Mira Vista
TELEPHONE RICH. 988

A. Bertero & R. Perry, Props.

My Matrimonial Vacation

by VIOLET DARE

AUTHOR OF "The Half-Time Wife", "The Husband Tamer", "One Wife on Approval", etc.

WHO'S WHO AND WHAT'S HAPPENED

NANCY LARRABEE becomes a matrimonial free lance when her husband, a young army officer, is sent to the Philippines on foreign duty. Nancy stays home with her mother,

VIRGINIA, who uses the girl's charm and beauty to help get what she wants in the world of society. Their landlord,

FRANK HARRISON, falls in love with Nancy, who tries to transfer his attenions to her mother, who is nearer his age. She gets into difficulty there, as she also does when trying to straighten out the matrimonial tangles of her other friends.

TODAY'S INSTALMENT

XXXIII—SAILING IN TROPIC SEAS

BILL EWING was an ideal host. There was always something planned for the entertainment of the Jordans and me, yet we were always at liberty to do as we liked. We bathed in the surf, danced, played bridge and tennis and mah jong, loafed through the beautiful, sunny days.

VIOLET DARE

When we had been there forty-eight hours we tried to leave; having invited ourselves to be guests, it seemed all wrong to stay any longer. But Bill Ewing wouldn't let us go; he insisted that he loved having us there, and there could be no doubt that he meant it.

"But I thought that you didn't like women, Mr. Ewing," I said to him one morning, as he and I walked down to the boat landing. We were going sailing, a perfect pastime for such a wonderful day.

"Who told you I didn't like women?" he asked, sharply.

"Oh, I just heard it," I answered. I didn't intend to let him know that Nathalie had told me of his being disappointed in love, and hating all women as a result.

"Well, whoever told you was—was misinformed," he told me. "I'll admit that women don't interest me, as a rule, but—well, sometimes they do," and he glanced down at me significantly.

I had found out that he didn't flirt, so I took that glance for what it seemed to mean. I felt as if I had had an electric shock. No other man had ever attracted me as he did. I loved just being with him, hearing him talk, watching him play tennis.

I told myself that I was a perfect fool. Why should he care for me? Yet after that moment I felt sure that he did.

We went skimming over the clear blue and green water all that morning; sometimes we seemed to be flying straight into the sun; then again it was behind us, and we dashed along in a golden haze that filled the world.

We talked very little. Bill Ewing managed the boat, and I sat flat in the bottom of it, with the spray dashing over me sometimes. I was glad that I'd worn a bathing suit—really the only thing to go sailing in!

I wished that I could stay forever in this enchanted bit of the West Indies, idling through the beautiful days and nights. It was dreadful to think of going back to New York, to have Virginia nag at me again, and to keep up the pretense of being something that I wasn't. Playing at being rich seemed more loathsome than it ever had before.

I let myself imagine what life would be like if Bill Ewing really loved me, and if I were his wife instead of Jim's. It would be perfect to stay there on his magic island—with occasional trips to Paris and Monte Carlo! I laughed at myself when I realized that even his beautiful home wouldn't keep me contented, and he asked what was so funny.

"Just myself," I answered, laughing again.

"I don't think you're funny," he told me. "I think you're one of the loveliest girls I've ever met. I wish I'd met you long ago."

"So do I," I replied. "Everything might have been different then."

"Everything would have been better," he corrected me. "You wouldn't have had a husband in China——"

"I hope I'd have had one somewhere else," I cut in flippantly. I was a little bit afraid to let him go on. "I'd hate to be an old maid."

"You're not old enough for that. You'd never be one anyway, no matter how old and unmarried you were. But tell me—what about this husband of yours?"

I told him about Jim—our falling in love at first sight, and getting married without letting my mother know, and about how things had just got into an awful tangle after that, and he'd finally gone off to the Philippines without me, apparently caring much more about another woman than he did for me.

"So that's all—we're completely detached, and likely to remain that way, until one of us decides to get a divorce, and settle everything," I concluded.

"And then what? Another marriage? That seems to be the idea of girls today—marriage, divorce, remarriage—disgusting!"

It was Nathalie and her husband.

He was so positive about it that I didn't even try to answer him. He'd been so awfully nice earlier in the day, and now suddenly he'd grown disagreeable.

I waited a little, and then suggested that we go back to the island. I didn't like having him cross with me, as he evidently was, and I thought that probably the best thing to do was just to keep still, and get home as soon as possible, so that he could talk to somebody else and forget his grouch at me.

He took me back, and went to his study. He didn't dine with us—sent down word that he was working, and couldn't stop. He wrote some kind of scientific books, Dick said.

I wandered around alone all evening, trying to amuse myself, but not succeeding. I finally gathered up some books in the library, thinking I'd go to my room and read. I felt lonely and neglected—especially when I passed a French door leading to the terrace, and saw a woman in a man's arms, out there in the moonlight. It was Nathalie and her husband—and I went upstairs and cried myself to sleep, feeling that nobody loved me, and wishing I could feel sure that Bill Ewing would.

Tomorrow—A Kingdom of Dreams.

Copyright, 1925, by The Wheeler Syndicate, Inc.

FIGHT LOOMS OVER PLEA OF WATER COMPANY

When the petition of the East Bay Water company for a permit to issue $9,500,000 in bonds for the financing of a project to bring in Sacramento river water during the next two years, for consumption in the East Bay cities, is heard by the state railroad commission, City Attorney D. J. Hall will appear in behalf of the City of Richmond to protest against the bonds.

Hall said that he had been notified that the hearing has been set for 10:00 o'clock Thursday morning, April 2, in the commission's offices in San Francisco. A joint committee meeting of all East Bay city councils and chambers of commerce to map out a plan of action has been requested by the Oakland city council for Monday at 4:00 p. m. in Oakland.

Just as Superior Judge Trabucco of Alameda county upheld the validity of the bonds voted by the East Bay Utility District in a decision handed down last Wednesday, the East Bay Water company filed a request with the state railroad commission for permission to bring water from the Sacramento river.

The proposed plan of brining Sacramento river water here from Mallard Point, as proposed, was characterized by City Attorney W. J. Locke, of Alameda, who is attorney for the East Bay Municipal district, as an economic crime. He described Mallard Point as "the place where salt water and sewage meet," pointing out that the salt water comes up from the bay and the sewage water comes down the river.

He intimated that the water company, in applying for permission to carry its proposal, was attempting to increase the value of its property beyond the bonding capacity of the district. In this connection he said:

"The East Bay Municipal Utility District may abandon its plan to purchase the distributing system of the East Bay Water company and build its own distributing system. This would be possible under an assessment plan provided for in the statute passed by the legislature in 1913."

San Leandro—Local telephone system to be improved at cost of $28,000.

FLAMING SMOKE CLOUD AFTER DYNAMITE EXPLOSION AT RIO DE JANEIRO THAT CAUSED $2,500,000 DAMAGE

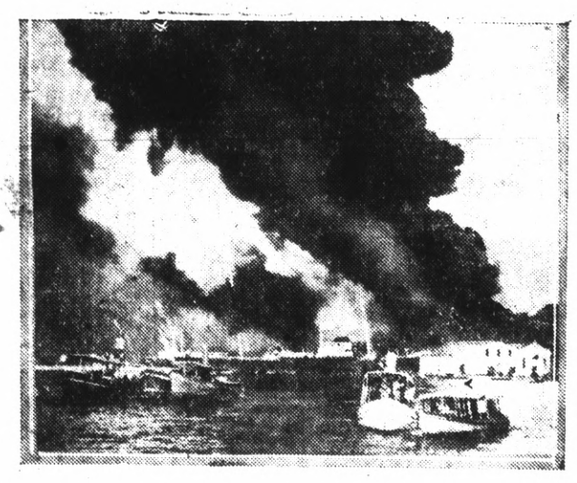

This photograph shows the dense cloud of smoke and flames shooting high into the air following a disastrous explosion of 3,000 cases of dynamite on the island of Caju, near the harbor of Rio de Janeiro. The entire Brazilian city was shaken by the blast which was felt for 30 miles around. Several persons were killed and injured, many homes were destroyed and the total loss was estimated at two and a half million dollars.

MARRIAGE LICENSE

In Martinez:

Lloyd O. Beam, 24, and Orva V. Adams, 21, both of Richmond.

BABY DAUGHTER DIES

Little Agnes Pearl Butler, 19 month old baby daughter of Mr. and Mrs. George S. Butler, of 17 Montana avenue, passed away yesterday morning. The funeral services will be said for the little girl from the Curry chapel this morning at 10 o'clock. Sunset View cemetery will be the place of interment.

RAGS WANTED—Record-Herald

SUPREME COURT DENIES APPEAL IN FERRY CASE

An appeal of the suit of the Ellis Landing & Dock company against the city of Richmond and A. H. Draughon of Vallejo, has been refused by the state supreme court. The suit was to invalidate the lease for a ferry terminal at the municipal wharf granted by the city to Draughon and later transferred to Southern Pacific company which is now operating the ferry.

City Attorney Hall who received the notice yesterday, stated that this action ends the case and validates the lease. The lease was orginally held valid by the superior court when it heard the suit. The appellate court affirmed the decision of the superior court when the suit was appealed by the Ellis company.

Stockholders of the company are now seeking to have it dissolved and the money they paid for stock refunded. A hearing was recently held before the state railroad commission and is now pending a decision.

RAGS WANTED—Record-Herald

Relieve Coughs, Colds, Headache, Rheumatism and All Aches and Pains with MUSTEROLE WILL NOT BLISTER

All druggists—35c and 65c jars and tubes. Children's Musterole (milder form) 35c.

Better than a Mustard Plaster

DEMOLAY ORDER IN SESSION IN SAN FRANCISCO

The annual state convention of De Molay is being held at the civic auditorium in San Francisco today. Delegates will be taken on a sight seeing tour today after which they will reconvene for the regular work, at 1:30 p. m.

Attending this convention from Richmond are Daryl Armstrong, master councillor, Julius Straus, Carl Williams and Oscar Carlson.

Ten thousand people are expected to pack the auditorium when the big competitive drill and associated De Molay dance is given tonight. Each year this event seems to gain in importance and today it stands as one of the premier events of the year. The dance is sponsered by the Bay Counties Commandaries of Knights Templar.

$125.00 PER LOT

30 Lots on the Highway

This Price Includes all Street Work, Sidewalks, Sewers, Curbs and Gutters.

City water.

Good Garden Soil.

Ten Minutes from Elks Building

Will Sell and Number on Easy Terms.

Owner, Box 400, Record-Herald

Brunner & Eilenberger

Painters, Paperhangers and Decorators

Wallpaper, Paints, Oils and Glass Glazing

Phone Rich. 630 1810 Macdonald

Fullerton—American Fruit Growers to enlarge and improve local plant.

RAGS WANTED—Record-Herald

SEE

The following used cars are in good mechanical condition and can be purchased on very liberal terms

1921—OVERLAND COUPE
1920—CHEVROLET TOURING
1918—CHEVROLET TOURING
1923—CHEVROLET ROADSTER
1922—FORD DELIVERY
1922—FORD TOURING
1923—FORD TOURING
1920—FORD SEDAN
1921—FORD CHASSIS

EARL
Corey's Garage
SALES *Ford* SERVICE
San Pablo & Cypress Aves.
EL CERITO, CAL.
PHONE BERK. - 9408-R3

Auto Tops

Reasonable Prices

SIDE CURTAINS

Work called for and delivered

SEATS CUT DOWN FOR CAMPING

All work guaranteed.

The American Auto Top Company

H. R. RUSSELL, Prop.
248 14th Street

READY for EASTER

Coats—

We have never carried as many *Coats* at one time before—thus assuring you of unlimited choice in making your selection. Many are fur banded, others fur collared as well as plain. Priced as low as **$22.50** up to **$98.50.**

Buy Now Pay Later

Dresses—

Never before was our selection of *Dresses* as smart and pretty, and never before could we show such a large and varied range of styles and colors. Our moderate prices start at **$22.50** up to **$69.50.**

—Ensembles—

Every well-dressed woman will want an Ensemble this spring. Stunning combinations in both color and material are here for your choosing. Priced low, too, **$25** to **$89.50.**

Credit Terms (that please)

Easter Millinery

You can select your new Easter Bonnet and have it added to your account. Many of our customers have enthused over selection of

Your CREDIT is Good

CHERRY'S
SMARTEST ATTIRE FOR WOMEN AND MISSES
15th and Washington Sts.

SAN FRANCISCO LOS ANGELES SACRAMENTO PORTLAND TACOMA SEATTLE

Pullman Players Form Ball Club

A fast bunch of players has been lined up by the Pullman Shops Baseball club for this season, which will open on Sunday, April 5, when they play the Verette Giants, at the First street park.

Manager Paul M. Huston has announced a schedule as follows:

April 5—Verette Colored Giants at First street park.

April 12—Crockett at Crockett.

April 19—Concord at Concord.

April 26—Schneider Tailors at First street park.

May 3—Santa Cruz at Santa Cruz.

May 10—Burlingame at Burlingame.

May 17—Modesto at Modesto.

The Pullmans will probably play return games with most of these clubs at the First street park. It is contemplated to play a three-game series with Crockett. The second game will be played at Richmond.

The Pullman team players follow: Burke, 1b; Zimmerman, 2b; Crosby, ss; Daley, 3b; Cornell, 2b; Hanson, lf; Jacobsen, cf; Lawson, rf; McElroy, c; Muth, c; McCarron, p; Kamb, p. Lund, p; and Yore, utility. McCarron is a seal rookie.

Barnyard Golf League Formed

At a meeting held in the Standard Oil company cafeteria yesterday the Standard Oil Barnyard Golf association was reorganized for this season and officers were elected. A. Bell, was elected president; J. W. Whalen, vice-president; Howard Flint, treasurer, and J. O. Redman, secretary.

E. E. O'Brien is in charge of the schedule committee, and William Gerrish will be official referee and scorer. Four new courts are being built to take care of the increase in the number of flingers who want to play. The games will be played for the championship of the refinery.

Monday, April 6, will mark the beginning of the singles tournament with 24 entries. Each team will play twice around. It will be a handicap tourney, and the handicaps will be fixed by a committee consisting of H. D. Pierce, Jack Newman, Guy Campbell, L. F. Kneeland and "Chick" Autry.

Father and Son Banquet Held At El Cerrito

A Father and Son banquet was given last night by and at the Methodist church of El Cerrito and was tremendously enjoyed by about 50 members and friends of the church. Dr. W. S. Matthews, pastor of the church, presided, while Dr. A. C. Bane gave the address of the evening. He spoke on "The Church and the Community" and his talk carried a strong appeal for the businessmen to take an active stand in line with the church.

J. E. George, representative of the Boy Scout movement attended the dinner, and took the initial steps toward organizing a Boy Scout troop at El Cerrito. A number of men signed up to form a "Men's Brotherhood" in the church, to be composed of the men of the town.

The pastor of the church, Dr. Matthews, outlined the plans for the erection of a new building, on a new site already selected, and proposed that the first unit be the erection of the Sunday school and social rooms and later the main auditorium.

Architect Wilson Wythe, of Oakland, has been retained as the designer of the new edifice, and will show the completed plans at a called meeting of the members and friends of the church to be held this afternoon at 3:30 o'clock. The prospect of a new and up-to-date structure is very promising at the present time.

The Ladies' Aid of the church cooked and served the most delicious dinner, and everyone present expressed his appreciation for the fine meal.

JUSTICE FUNERAL MONDAY

Funeral services will be held for the late James Madison Justice, 77 year old Civil War veteran, on Monday at 12 noon and interment will be in the Presidio National cemetery The ceremonies will be under the auspices of the Lookout Mountain Post, G. A. R. of Berkeley.

Young Stribling Slight Favorite In Pre-Fight Dope

(By Universal Service)

SAN FRANCISCO, March 27.—Rain Friday night threatened the postponement of the Young Stribling-Tommy Loughran light-heavyweight 10-round bout, scheduled for Saturday afternoon at Recreation park.

A $50,000 gate is expected if the fight is held.

Young Stribling, light-heavyweight was a slight favorite over Tommy Loughran, on the eve of their ten-round daylight fight.

Both fighters went through light workouts early Friday, then rested.

The winner is expected to challenge Gene Tunney for a fight in San Francisco with the American light heavyweight championship stake

DICK HOPPE WINS K. O.

(By Universal Service)

LOS ANGELES, March 27.—Dick Hoppe, of Glendale, knocked out Tommie Carter, former coast lightweight champion, in the fifth round of a ten round main event in the Hollywood stadium. The end came after two minutes and ten seconds of the fifth round. Hoppe staggered Carter with a left to the chin and then shot over a right for the knockout punch.

Winters Hall to Hold Birthday Carnival Dance

The owners of the Winters building have made elaborate plans for a fitting celebration of the second birthday of the building, which occurs today. The affair will be in the nature of a carvinal dance, at which everyone attending will receive a flower, a carnation for the men, and a rose for the women. C. L. Sutliss, dancing instructor of Los Angeles and Seattle, is arranging the entire affair.

"Chick" Barry's orchestra, composed of seven pieces of expert jazz players, will play all the latest and most popular pieces, just recently sent out by the Feist company of Chicago.

The program will consist of the following numbers:

1—"Swanee Butterfly."
2—"Romany Day."
3—"My Best Girl."
4—"Oh, Mabel."
5—"Cheaping on Me."
6—"Day Dreams."
7—"Oh, Katherina."
8—"Savannah."
9—"Honest and Truly."
10—"I'm a Good Girl."
11—"Show me the Way."
12—"I see you in my Dreams."
13—Final "Kiss me Goodnight."

MURINE FOR YOUR EYES
Night and Morning to keep them Clean, Clear and Bright
Write for Free "Eye Care" or "Eye Beauty" Book
Murine Co., Dept. H. S., 9 E. Ohio St., Chicago

BEST BUY IN RICHMOND
Modern Artistic Stucco Home
Large Stucco Garage with Cement Driveway—
JUST COMPLETED
CENTRAL LOCATION
Within Block of Car Line.
Worth $5000.
First two of this series of homes will be sold for $3800.
ON TERMS TO SUIT BUYERS.
Hardwood floors and all latest improvements.
This is Your Big Chance
Don't Miss It.—Opportunities like this only call once.
Lester & Sweetser
909 Macdonald Ave.

GERMAN CHILDREN, OLDEST ONLY EIGHT, SHOW PROFICIENCY IN MANAGING TRICKY SKIS IN IRON MOUNTAIN RACE

Above are shown the participants in a skiing race for children held at Schreibeshaw in the Iron Mountains. Although the oldest racer was only eight, the youngsters were quite adept on the long runners which so easily trip up the unwary.

CROSSING OF PEAT LANDS BIG PROBLEM

Methods of crossing the peat lands between Bixler and Holt with the Mokelumne water pipe line are being studied by engineers at the headquarters of the east bay municipal district, according to Arthur P. Davis, chief engineer and general manager.

While the 16 miles of peat land in this section offer no serious obstacles, the problem of supporting the line on piles, which will be sunk to sufficient depth to insure against sinking in any part.

THROUGH THREE STREAMS

The Mokelumne pipes, according to present plans, will have to be carried under three streams—the Middle river near the Moorland postoffice, the Old river at Woodward and the main San Joaquin river near Stockton. All three are navigable streams, and the pipes will have to be submerged to a sufficient depth to allow for future deepening of the rivers for navigation by larger vessels. The rivers are about 600 feet wide at the proposed pipe line crossings.

Davis said the line, as now tentatively laid out, passes for the most part through country not highly developed and misses most of the valuable orchard and agricultural land where rights of way would be more costly. The line runs a short distance north of Brentwood and three miles south of Antioch. It passes near Bay Point and Concord and comes close to Walnut Creek on the north, and after passing near the town of Lafayette enters the proposed tunnel about three miles long, which eventually will bring water into San Pablo creek at Orinda. There will be a pumping station two miles northwest of Walnut Creek, which will boost the water to a short tunnel and pipe line leading to the Lafayette tunnel, which will begin near the town of Lafayette. Preliminary work will be started on the tunnel after the first of next July, and on other large features of the Mokelumne project the moment any portion of the $39,000,000 bond money is available, he said.

SUBJECT TO CHANGES

The engineer said the general line as laid out is subject to whatever changes may seem necessary from the engineering studies. Careful estimates of cost are being carried on to ascertain whether the cost can be reduced in any instance by shortening the route or changing it any particular. The distance from the Lancha Plana dam site to the San Pablo reservoir is a trifle over ninety-two miles by the line now being considered. Estimates call for completion of the aqueduct in four years.

awfully good
KRAFT CHEESE
Deliciously Better

SUPERIOR
SHOE REPAIRING

MEN'S HALF SOLES AND HEELS Best grade leather	$1.50
LADIES' HALF SOLES AND HEELS Very Neat Work	$1.00
LADIES' RUBBER HEELS Special	35c
USKIDE RUBBER HALF SOLE; Special	$1.25
KORRY-KROME HALF SOLES, CREPE FULL SOLES	$1.25

Buy Your Next Pair of Shoes Here And Save Money

We also shnie and clean Ladies' and Men's Shoes. A trial will give you satisfaction. Thank You—
Richmond Shoe Repair
712 Macdonald Ave. Carlo Sahnazzairo, Prop.

Joe Roche Loses In San Francisco

SAN FRANCISCO, March 27.—Eddie Roberts of Tacoma, defeated Joe Roche of San Francisco in a slow ten round bout here tonight. It took the fighters four rounds to get started but the fight continued to be sluggish throughout. Roberts cut the right eye of Roche in the sixth which aided materially in his getting the decision.

Johnnie Gordon defeated Young Riley in six rounds in the semi-windup.

Tuffy Wing of Portland beat Joe Follis in six rounds.

Mickie Gill shaded Ruby Sandino in four rounds and Harry Holmes and Babe Harris went four rounds to a draw

Tumble due Tonight In Y. M. C. A. Volley Ball League Games

Someone is due for a tumble tonight in the Y. M. C. A. volleyball league when the Christian church tangles with the Y. M. D. These two teams are at the top of the heap, each with two victories and no defeats, and each is planning on being the one to stay there.

The schedule of games follows:

7 p. m.—Lutheran vs. Wesley.

7:45 p. m.—Christian vs. Y. M. D.

8:30 p. m.—St. Edmund's vs. Presbyterian.

9:15 p. m.—Baptist vs. Wanderers.

The standing of the teams as they go into tonights fray are:

	W	L	Pct.
Christian	2	0	1.000
Y. M. D.	2	0	1.000
Wesley	1	1	.500
Wanderers	1	1	.500
Presbyterian	1	1	.500
St. Edmund's	1	1	.500

Harry Greb Loses No Decision Bout

(By Universal Service)

RINGSIDE AUDITORIUM, ST. PAUL, Minn., March 27.—Gene Tunney, American light-heavyweight champion, won a newspaper decision over Harry Greb, world's middleweight, in ten rounds of slow milling here tonight.

It was a no decision fight.

Tunney had the best of the argument all the way. He won 7 of the ten rounds. Greb only took one. Two were even.

TILDEN LUMBER CO.
E. M. TILDEN, President
PRICE — QUALITY — SERVICE
Office and mill—15th and Nevin, Richmond, Calif.
Phone. Rich. 81.
Yards: Oakland, Berkeley, Richmond, Crockett

— RADIO —
Atwater-Kent, Paragon and Radiola Sets
NOTHING BUT THE BEST
Radiola X was $245.00 ..... Now $150.00
Best buy on the market. Let us demonstrate.
Free Rogers Silverware Coupons with every purchase.
Wiring, Fixtures, Motors, Everything Electrical
V. G. ELECTRIC CO.
1314 Macdonald Avenue Phone Rich. 933

Put your car on Diamond Balloons!

We've worked out an exclusive plan—a plan different from that of competition — whereby you can have your car equipped with Balloons of the finest quality at low cost.
Come in—let us explain it to you!
Civic Center Tire & Battery Co.
311 23rd Street
Richmond, California
We have a full line of Diamonds

No matter what you may wish to buy or sell—make use of The Record-Herald's "Classified" columns. All ads are CLASSIFIED in groups to make this a quick finding section as well as a profitable one.

CLASSIFIED ADS

Unlimited opportunities present themselves daily in the form of "Classified" Ads. Do you take advantage of them? Today's opportunities is tomorrow's profits Read them now.

CLASSIFIED ADVERTISING RATES

1c Per Word Per Day
Minimum Charge 35c

CLASSIFIED INDEX

1. Lodge and Meeting Notices.
2. Lost and Found.
3. Special Notices—Personals.
4. Help Wanted—Situations Wanted.
5. Automobiles.
6. Real Estate For Sale.
7. Business Opportunities, Investments.
8. For Rent—Rooms, Houses, Apts., Flats.
9. For Sale—Miscellaneous.
10. Wanted—Miscellaneous.
11. Business Directory.

1—Lodge & Meeting Notices

SONS OF ST. GEORGE—Gladstone Lodge, No. 531, meets first and third Tuesday at Moose Hall at 8 o'clock p. m. B. Banner, Secretary; R. F. D., Box 147, Richmond, Fred Powell, president.

GOLDEN GATE COUNCIL, No. 8, Junior O. U. A. M., meets Wednesday nights, in the small hall in W. O. W. Hall. O. H. Benne, Recording Secretary, P. O. Box 1131, Richmond, Calif.

NATIVE SONS—Of Golden West, No. 217, Edward Peterson Stege, President; R. H. Cunningham, Secretary 520 Ohio Street. Meeting nights, first and third Tuesday of the month. Meeting place, Redman hall, Eleventh Street and Nevin avenue.

KNIGHTS OF PYTHIAS—Richmond Lodge, No. 13 meets every Wednesday night at K. of P. hall, 5th St. near Macdonald. Visitors always welcome. Mitchel Slosile, C. C.; F. G. Blackhart, K. of R. and S.

2—Lost and Found

FOUND—Beaded bag. Owner can have same by calling at 2209 Roosevelt, identifying—payment for add. 3 24 2t

LOST—32x4 Tire and Rim—Reward if returned to John Nixon—818 Macdonald Ave. Room 2. 3 26 2t

LOST—$15. reward for return or information as to whereabouts of big black dog, long hair, long whiskers, white chest, bob tail, 4 brown feet 5 white toenails. Phone 118 664 15th

3—Special Notices, Personals

LEADING CLUB, largest, most reliable for lonely people; confidential descriptions free in plain sealed envelope; thousands wealthy members; if sincere, write; established 20 years. Old Reliable Club (name copyrighted,) Mrs. Wrubel, Box 16, Oakland, Calif. 4-26-tf

4—Help Wanted, Situations Wanted

Agents Wanted

Salesman—$60.00 to $90.00 week steady. Spare time or full. Sell Men's all wool suits direct from factory to consumer. Real $40.00 values are easily to sell at $23.75 Boy's suits $9.75. Big commission in advance. We deliver and collect. Complete sample outfit—FREE. Write for this big money making line today. Dept. 3600—John G. Longworth & Sons 1301-11 W. Congress St., Chicago.

Middle-aged woman to assist with housework. Must be, willing to work for modest wages. Apply 218 Castro St.

WANTED—A manager for our new store in Richmond. Apply headquarters, 416 Third street, Oakland. M 7 8

SAFETY FIRST—
Your clothes are insured every moment they are out of your house.
C. O. D. CLEANERS AND DYERS
(Established 1909)
Works .... 2409 Macdonald
Phone Richmond 683

Center Transfer
BAGGAGE AND EXPRESS
PIANO & FURNITURE MOVING
517 Macdonald Ave., Richmond
D. L. CENTER, Prop.
Phones 643-J. Res. Ph. 1224-W

6—Real Estate For Sale

Leo Persico
MONEY TO LOAN
ON REAL ESTATE

If other Real Estate men have failed to sell you property, then come see me. I am selling lots of property.

Built Like Battleship
THIS WONDERFUL HOME
$2650—$250 DOWN
4 room modern and garage. Close in.

A SENSATIONAL BUY
$4950—$500 DOWN
5 large room bungalow, hardwood floors, fireplace, writing desk; walls covered with tapestry wall paper; all built-in features and garage. There is every convenience for an up to date home.

YES, THIS
wonderful home can be built on your lots and we will furnish most of the money. Now listen carefully: Five large rooms with modern plumbing; living room with beautiful fireplace, book case, writing desk, built-in buffet; French doors between dining and living a rooms hardwood floors; beautiful tapestry paper on walls. Other rooms tinted—kitchen in white with latest cabinet work.
Price $2850

$3850—$500 DOWN
4 rooms; wall bed brand new; breakfast nook, near 23rd street.

$1300—$150 DOWN
4 rooms. Close in. 25 foot lot. Room for garage

$2250—$400 DOWN
4 rooms, completely furnished on Sixth street, 1 block from Bank.

RANCH IN TOWN
$3500—$100 DOWN
5 room house; garage. Lot 120 x300 ft. Ford car. 25 Canary birds Chicken houses; barn. Near State highway.

GRANDEST PICK-UP IN TOWN—$800
3 lots near City Hall.
$5500—Terms. 7 rooms; hardwood floors; 2 story; can be made into 2 flats; on 2 lots, near 9th Street. Garage.

Lots! Lots! Lots!

2 lots on Chanslor Ave., between 10th and 11th	$1100
Corner lot on 17th and Chanslor, 50x112½	$1400
4 lots on Bissell Ave., near 17th Street	$2100
1 lot, 40x130 feet, alley in rear on 6th St., near Barrett	$1000
2 lots near Chanslor on Fourth Street	$ 750
1 lot on 10th St., near Barrett Avenue	$ 600
2 lots on corner 14th St., and Barrett Ave.	$1800
2 lots on corner 15th St. and Bissell Ave.	$2100
2 lots on 10th Street	$2000
2 corner lots on Chanslor	$2000
2 lots near Twenty-second and Nevin	$2000
10 lots on 9th Street, 40 feet	$ 550
1 lot near City Hall	$ 300
1 lot on Macdonald Ave.	$5000
2 lots on So. 9th Street	$ 400
2 lots on Macdonald	$6000

FOR RENT

Store on Macdonald	$50.00
4 rooms and garage	$25.00
Store, good location	$30.00
Hall for rent	$35.00
6 rooms furnished and garage	$35.00
6 room Flat and garage	$27.00
4 room	$22.00
4 room	$18.00

YES, I HAVE OTHERS
FRANK S. FOSTER
WITH
LEO PERSICO
1015 MACDONALD AVENUE
PHONES 54 AND 572.

J. B. McKENZIE
REAL ESTATE — INSURANCE
1202 Macdonald Avenue, Phone 632

$350000—4 rooms, bath, modern 1 1-2 lots, garage, $350.00 down. Bal. like rent.—(10)

$3150.00—5 rooms, modern 2 blocks from Macdonald Avenue, 4 blks. to school, Hardwood floors in 2 rooms, garage, 56 ft. lot, a bargain, $1000.00 down, Bal. like rent.—(23)

1—30x105 corner lot, close to grant school, $550.00.

2—25x100 Grand View Terrace, $700. for both.

1—25x112 1-2 Macdonald Ave., Business property, $5,500.00.

H. L. HAWKINS.
Sales Manager
1202 Macdonald Avenue Phone 632

NOTARY PUBLIC
REAL ESTATE and INSURANCE
Phone Richmond 180
O. J. Ripley, Sales Manager

6—Real Estate For Sale

Talk to Lester—
& SWEETSER
909 Macdonald Ave.

Country Property—
Fine Country Home, near Fresno. 23 acres under irrigation. Level, 5 room house, barn, sheds and outbuildings In Table and Raisin Grapes. Some Alfalfa. Will trade for small home in Richmond.

Lodging Houses—
Four good bargains in Richmond Lodging Houses:
10 rooms, $750.—Rent $45.
13 rooms, $1000.—Rent $38.
15 rooms, $1800.—Rent $50.
17 rooms, $1200.—Rent $50.

Two Flats, Nine Rooms—
on large lot. Occuped. Good income property. $2600.

$550.—Sacrifice sale of 10 room furnished Lodging-House, business. Lease $40.

$3150—House on 44 by 100 lot, 10 rooms partly furnished, rented for $39.50 Central location.

HOTEL: COMPLETELY FURNISHED AND FULLY EQUIPPED. 60 rooms, Centrally located. $27,000—(183)

CHICKEN RANCH: 4 acres, 4 room house, barn, 5 chicken houses, level land on highway, half mile from town. 2 inexhaustible wells tank, electric pumping outfit. $3250.—(76)

ARTISTIC HOME: 5 room modern dwelling near high school in Martinez. Garden, Fruit trees, berries, garage, chicken house. Rented for $30. Fine condition. $3000. Half Cash. —(69)

FRUIT RANCH: 6 Room House garage, barn and chicken houses, 6 acres in grapes and berries, under irrigation in good interior town, $8000. Will exchange for Richmond property.—(189)

LODGING HOUSE: 15 rooms, completely furnished, centrally located, rent $55. Always full. $1800. —(147)

FRUIT AND GRAPE RANCH: 40 acres near Santa Rosa. 24 acres in Pedreceros and Alicantes grapes. 4 acres in Prunes. 5 room house, large barn, chicken houses, Fully equipped winery, etc. $17,500. Terms—(195)

INDUSTRIAL SITE: 13 acres on 2 railroads. Best Site in Richmond. $2500. an acre. Will lease for 5 years with option.—(184)

INDUSTRIAL SITE. Small block in Richmond on S. P. R. R. Has Spur Track. $1800. Terms.—(58)

BUSINESS PROPERTY: 5 large stores inc. Corner, Centrally located. New, Rented for $190. $21,000. Terms Conventional. —(146)

INCOME PROPERTY—4-room flats. 3 room cottage, 3 garages on lots 50 by 112 in central location. Income $2085. Price $16,300. $9.000 Down.

MODERN TILE STUCCO—5-room home and garage. Brand new. Fine location. Substantial, artistic, $5000. Terms to suit buyer.

Real Bargains In Lots:

2 Lots on California, near 23rd	$300.
1 Lot near Macdonald on 30th	500.
2 Lots on 36th St. nr. Wall	600.
1 Lot Cor. 12th and Clinton	600.
3 Lots near Clinton for	500.
1 Lot 30th St. bet. Nevin & Macd	500.
Key Lot Roosevelt & 13th	550.
Cor. Pennsylvania and 10th	900.
2 Lots 44th, near Macdonald	1000.
1 Lot on 10th, opp. Ripley	850.
2 Lots on 21st nr. Roosevelt	1300.
2 Lots Cor. Roosevelt & 18th	1600.
2 Lots 19th nr. Roosevelt	1700.
2 Lots on Barrett nr. 20th	$1600.
1 Lot 40 ft. Cor. Ripley & 8th	$1250.
2 Lots 6th near Barrett	$1750.
2 Lots Pennsylvania & 7th	$1900.
2 Lots Cor. Pennsylvania & 9th	$2000.
2 Lots Cor. Barrett & 19th	$2500.
2 Lots Cor. Roosevelt & 22nd	$2750.
2 Lots Cor. 17th & Roosevelt	$2500.
2 Lots Cor. Nevin & 15th	$3000.
2 Lots Cor. 14th & Nevin	$4000.
3 Lots Nevin near 9th	$6000.
1 Lot Macdonald near 14th	$5500.
4 Lots, 11th near Roosevelt	$3360.
2 Lots, Cor. Macdonald & 4th	$9000.

TALK TO LESTER
& SWEETSER
909 Macdonald Ave.

FAST TRAINS
PROMPT SERVICE
TO SACRAMENTO
Marysville - Colusa
Oroville - Chico
Woodland
First train leaves
7:50 A. M
Observation Cars
Dining Car Leaves
5:10 P. M.
San Francisco-Sacramento R. R.

BEAUTY PARLOR NEEDED

IN IDEAL LOCATION
Best In City
NEW BUILDING

See Us At Once!

Appraisal and Sales Corporation of Calif.
2234 Macdonald Ave. Richmond

E. P. VAUGHAN
REALTOR
Phone Rich. 233 1303 Macdonald
Member Multiple Listing Board
Investment Opportunity

EIGHT ROOM HOME FOR SALE

Living room, Dining Room, One Bed Room, Kitchen, Pantry and Laundry Downstairs; Four large Bed Rooms and Bath Upstairs.

This is one of the most substantial homes in the Down Town Section and is ideal for a large family or for keeping roomers. It is near the Lincoln and Junior high schools, and the rooms could be rented to teachers. The four rooms upstairs should bring a monthly rental of $60 to $75.

Lot 50x112½ feet, with garage.

This is fine property and a good buy. If interested, let me show you the house and quote you the price and terms.

E. P. VAUGHAN
Phone Rich. 233 1303 Macdonald

WATSON REALTY
SUDDEN SERVICE

$3150.00—Five room house, garage and driveway. On Fourth St. close in. Terms.

$5250.00—Five room house, garage, two chicken sheds and three lots. 82 1-2 by 112 with alley. In East Richmond. Terms.

$3800.00—Five room house on Roosevelt Ave., near 19th. Large basement and garage, Fruit trees and chicken house. Easy terms

$5350.00—Seven room house on Eighth St. Lot 50x112 1-2. Three rooms upstairs arranged for apts. Near city park. Terms.

4500.00—Six room house on 14th St. Just off Macdonald Ave. Good business property. Large basement or work shop. Terms. $1000.00 down, $40 per month.

H. O. WATSON
REAL ESTATE and INSURANCE
Phone Richmond 180
O. J. Ripley, Sales Manager

BURG BROS. Inc.
BARGAINS
7 Bungalow Homes
Now under construction in Grand View Terrace

Cozy — comfortable homes — built especially for you at a low price and can be paid for the same as you pay ordinary rent.

We have charge of these homes
BURG BROS., Inc.
309 23rd Street. Phone Rich. 780

SORE CHEST and NERVOUSNESS

In an Oakland Court on January 29, 1925, hundreds of people heard the testimony of Mr. D. Abillar of Mt. Eden and of Mr. J. Duarte of San Leandro, both of whom had been called as witnesses against Fong Wan by the Medical Board.

These men testified before the jury that the Fong Wan Herbs had permanently relieved both Sore Chest and Nervousness, and had made them strong and able to go back to work again.

They claim that no other treatment has repeatedly been vindicated in court and proved to be an effective as the Fong Wan Herbs.

This testimony was given in the first trial of Fong Wan in the latest campaign of the Medical Board against the Chinese Herbalists about the Bay.

THE FONG WAN HERB CO
576-78 Tenth St., Oakland, Cal. Formerly of 548 8th St. Hours, 9 to 7 daily; Sunday, 9 to 12 m. Phone Oakland 3767. Consultation Free.

7—Business Opportunities, Investments

GOOD BUSINESS FOR $600.
Candy Store and Soda Fountain. Fine location, with school trade, rent $25. with lease if desired. Fine business for small capital. See Lester & Sweetser, 909 Macdonald Ave.

$10.00 TO $50.00 QUICKLY
To The Many Workers
Rates lowest. No security, no publicity. Best and most private terms. What National banks do for big business, we do for the man or the woman who works.
H. L. DRAKE

EXCHANGE—Lot, North Rich. 40x 106 to alley, for car. Owner 668 3rd St. 1-21-5t

8—For Rent—Rooms, Houses, Apts., Flats

FOR RENT—Five room furnished house, with garage, 436 13th St. Phone 1443-W. 3 25 3t

FOR RENT—3 room furnished apartment, 634 Barrett Ave. Phone Richmond 587. 6t

FOR RENT—Two furn. sunny light housekeeping rms. Apply 622 5th St. or Phone 1463. 3 18 4t.

FOR RENT—Three room apt. Apply 640 15th St. 3 18 5t

FOR RENT — Five room furnished house. Apply 436 13th St. 1 27tf

FOR RENT—New, modern bungalow **with garage, out-buildings, chicken** corrals, yard fance, cement walks **throughout, 3 swings for children, near car line. No objections to children. Will rent or lease for one year. Large new stove and linoleum. $35 per month. Phone Berkeley 6063 for appointment. To see house call at 188 San Pablo avenue, next door**

9—For Sale—Miscellaneous

FOR SALE—Late model Ford Coupe. Looks and runs like new. First class condition throughout. Ready to go anywhere. See it at the 7th St. Garage. Price $350.00. 3 20 tf.

FOR RENT—Four room furn. house with garage. Near Stege school. 430 Cypress Ave. Rent reasonable. Phone Berk. 9073-J. 3 20 3t

50 GLADIOLUS BULBS, blooming size, postpaid. $1.00 George Lawler, Bulb Grower, Dept. 239 Tacoma, Wash.

FOR SALE—2 Downer ave lots, 33 1-2x97 1-2, between 24th and 26th; street work and sewers in; bargain can be given; 337 Nevin Ave. or Phone Rich. 1723. 2 23 1m

FOR SALE OR TRADE—12 acres near Oakdale all under irrigation in alfalfa, Vineyard and Family orchard; good plastered house, new barn, 2 chicken houses; granery, wagon shed and traphouse; windmill tank and tank house, water piped to house, chicken houses and barn. Inquire H. J. Bly, 300 Golden Gate, Richmond.

Best Buy on Macdonald Ave.
New two story brick building. 2011 Macdonald Ave., two stories, six apartments all rented; terms.
M. MORTON, Owner
Phone Berkeley 7154 or Berkeley 6651

ZEB KNOTT
Sherwin-Williams Paints, Stains and Varnishes
All Grades of Wall Paper
PAINTING AND PAPER HANGING
319 North Seventh Street
All work guaranteed.

Phones—Office 439 Res. 852
BERT CURRY
UNDERTAKER and EMBALMER
Ambulance Service
332-336 11th St., near Macdonald

If any resident of Richmond knows of families in distress or need, kindly report same to the Societies handling relief. Phone Richmond 1340 of Richmond 335. 3 25-tf

Have your suit cleaned and pressed at Black's, Tenth and Macdonald avenue. Phone 723. We call and deliver. Prompt service and good work.

MILL BLOCKS
A Cheap Fuel
Large Truck Load — $6.00
C. J. LAMBRECHT
OFFICE—2207 Macdonald Ave.
Phone 1058
COAL Building Material FEED

10—Wanted—Miscellaneous.

WANTED—Old False Teeth. We pay high as $10 for full sets. Don't matter if broken. We buy crowns and bridges. Western Metal Company, Bloomington, Ill.

PAINTING—Have you any painting or tinting you want done? A-1 work. Reasonable rate. Rich. 905-J. 6t.

WANTED—A piano to store in home in return for use. Best of care. No children. Phone Richmond 1528 after 4:30 p. m.

WANTED—Capable man to represent us as district manager in this territory. Our organization is the oldest of its kind in the health and accident field and offers a splendid opportunity to a man who will work to attain success. Experience is not essential. Our field manager will be in Richmond on September 20th to interview applicants. Give full particulars about yourself in first letter. Address Inter-State Business Men's Accident Association of Des Moines Iowa.

11—Business Directory

I make and acknowledge all kinds of legal papers; deeds mortgages, contracts, leases, etc. Homes for rent fire insurance.
H. G. STIDHAM
NOTARY PUBLIC
163 Washington Ave.
Office Phone 868; Res. Phone 920.

FOR GOOD TAILORING
OF ALL KINDS SEE
M. CONRAD
Ladies' and Gents'
TAILOR
Clothes Made To Order of Every Description
PHONE RICH. 1403-J
254 TENTH STREET
(Opposite Lincoln School)

MRS. JOHN PETERS
Divine Healer
TELEPHONE 581.
297 Critchett Ave.

DR. J. T. SPALDING
Physician and Surgeon
DR. CLARA SPALDING
WOMEN and CHILDREN
Telephone: Richmond 20
Office 803 Macdonald Ave.

TYPEWRITERS
SOLD REPAIRED
KEARNEY-FURRER
Phone Richmond 7.
721 Macdonald Ave.

"LET MAYER DO IT" if you want your old suit made like new. Phone 452; cleaning, mending, repairing, or pressing. Wor kcalled for and delivered. Mayer's American Cleaning Works ,1116 Macdonald Avenue. 4-11-tf

PIANOS FOR RENT
You can rent a piano by the month from A. Winters at 11th and Macdonald.
donald. 7-10tf.

These Painters Carry
LIABILITY INSURANCE
W. M. PENNINGTON
Cement Contractor
1826 Bissell Ave.

RODEO VALLEJO FERRY
6 MINUTES ON THE BOAT
THE SHORT WAY

THE DEPENDABLE AUTOMOBILE FERRY Route offers motorists the shortest and most direct means of transportation from Oakland, San Francisco, and all points south, to Vallejo Sacramento, Sonoma, Napa and Lake counties and all points north.

Lve. Oakland Side at "Short Way" A.M.	P.M.	Lve. Vallejo Side at Morrow Cove A.M.	P.M.
†6:00	2:40	‡5:45	2:20
6:30	3:00	6:15	2:40
7:00	3:20	6:45	3:00
7:30	3:40	7:15	3:20
8:00	4:00	7:45	3:40
8:20	4:20	8:20	4:00
8:40	4:40	8:40	4:20
9:00	5:00	9:00	4:40
9:20	5:20	9:20	5:00
9:40	5:40	9:40	5:20
10:00	6:00	10:00	5:40
10:20	6:20	11:20	6:00
10:40	6:40	10:40	6:20
11:00	7:00	11:00	6:40
11:20	7:20	11:20	7:00
11:40	7:40	11:40	7:20
NOON 12:00	8:00	NOON 12:00	7:45
P.M.	8:30	P.M.	8:15
12:20	9:00	12:20	8:45
12:40	9:30	12:40	9:15
1:00	10:00	1:00	9:45
1:20	10:30	1:20	10:15
1:40	11:00	1:40	10:45
2:00	•11:30	2:00	•11:15
2:30	•12:00		•11:45
	•12:30		•12:15
	•1:00		•12:45

Quick Lunch On All Boats

•Saturdays, Sundays, Holidays—Extra Trips During Heavy Traffic ‡Sundays and Holidays only.
Aven J. Hanford, Pres. & Gen. Mgr.

PAULSEN'S
TIPS!

Beautiful 6 room home $6500—This property is on 2 corner lots in fine residence district. It is modern in every way. Garage. Property is worth at least $7500. Owner sacrificing at $6500, $100 down. If you want a good home, here is your opportunity.

2 Corner Lots on 19th street.—Street work done. An absolute gift at 900.

2 Corner Lots on Garvin—all street work in and paid. Only $750. You can't go wrong on this corner.

PAULSEN REALTY SERVICE
California Theatre Building.
Telephone Richmond 825
Night phone: Rich. 822-W.

TO WHOM IT MAY CONCERN:

In reciprocation of the wonderful cure effected through the medium of Dr. Wong Him's herbs and his thorough knowledge of every human ailment, I desire to state briefly the terrible sufferings experienced by myself for other thirty years, thus guiding anyone who may desire relief from attacks of any nature:

I had been afflicted with cancer and Bright's Disease, also catarrah of the head for a period of over thirty years. Learning of the extraordinary cures resulting from the herb treatments of Dr. Wong Him', I decided to seek relief it possible through this course, being to some extent skeptical, due to failures of other eminent specialists to effect any amount of relief.

A complete treatment of the above herbs have resulted in relieving me entirely of these affliction and my head has been cleared of all traces of catarrh. Pains in back and headaches have ceased and am again able to enjoy perfect health.

The above has been absolutely unsolicited and my only home is that same may prove of great benefit to all sufferers who may read it.
MRS. E. HUBER, 2407 38th Ave.
MR. P. HUBER, 2407 38th Ave.
Oakland, Calif., April 9, 1924.
2047 Webster St. Lake 429.

LOS ANGELES, CALIFORNIA
HOTEL LEE
W. B. CLARK, PROPRIETOR
SIXTH AT FIGUEROA ST.
Phones 10743 Pico 1007

ANY HOTEL reflecting the comfort of competence, the solidity of substance, the good taste for refinement. Attractive for women alone and to the "whole family." Service not unlike a well appointed, generously conducted patronized and recommended.

Commercial, residential Location central and unexcelled. Modern, European, Rated reasonable.

CHINESE EXPERT HERBALISTS
How to Get the Best Results and Keep Well.

Chang & Kong

Our specially imported herb remedies of over 3000 varieties have been used in China for centuries They positively relieve the various diseases whether your ailment be of the lngs, stomach,heart, liver, kidneys, bladder, or if your are afflicted with indigestion, asthma, catarrh, blood poison, (including blood disorder and high and low blood pressure,) rheumatism, appendicitis, piles female affilication or any other known complaint, our wonderful herbs will not only give immediate relief, but will absolutely cleanse every impurity from your system by our Chinese Herb specialtist. All ailments of whatever nature successfully treated by our wonderful, lifegiving Chinese herbs.

When your case is given up as hopeless by others, give us a trial.

Many testimonials by people who have been cured by our herbs
Herbs sold. Prices Reasonable
Consultation Free.
HERB SPECIALISTS
901 Clay St., Corner 9th St.
OAKLAND, CALIF.
Hours 8:00 a. m. to 8:00 p. m.
Daily—Sundays, 8 a. m. to 3 p.m.

HISTORY OF COMPANY HERE TOLD AT LUNCH

N. W. Sterns, president of the Pacific Plumbing Fixtures company, the two million dollar Richmond concern, gave an interesting address on the growth of his company and the manufacture of the sanitary pottery and ironware before the Rotary club yesterday. The development of the business was sketched by Sterns from the modest start with 12 men and $25000 capital in 1909 to the preent time with 1000 men employed at the three big plants and the capital of $2,000,000.

The old frame building at Barrett avenue and Fifteenth street was the old home of the industry and the products were made on a small scale to supply the trade in the bay district, the speaker said. Last year the products of the company were sold in a dozen different countries throughout the world. It required 980 cars to ship the products of the three plants.

James Cravath was chairman of the day. A pleasing musical feature ws the vocal and instrumental numbers given by Rev. Floyd A. Ross, Mrs. Ross, Miss Andell Mansfield and Miss Florence Clark. The business talk was made by A. C. Burdick with the presentation to the speaker by Guy A. Wolfe upon behalf of A. G. Papadakis.

Clark Kratzer was nominated for president of the club. The nominees for board of directors were: J. L. Rihn, Walter T. Helms, Al Hill, Harley Carter, Guy Wolfe, P. M. Sanford, James McVittie, Fred B. LaMoine and Larkin Younce.

CARD OF THANKS

I wish to express my apreciation for the the flowers that was given by my friends during the hour of my brevement of my wife, Mrs. Pauline M. Bettencourt.

Sincerely yours
ALFRED M. BETTENCOURT.

Wolf Cub Scouts Mother's Night

Mothers night, for April 3rd was planned by the Wolf Cub Troop, Boy Scouts of America at their meeting last night at the Scout Home on Eighth and Ohio. It was decided that the boys would furnish the feed and show what they can do.

Clyde Barnhart was elected assistant patrol leader of the Raven Patrol. Johnnie Garsight passed 100 per cent in the law test held last night.

The officers of the troop will meet in special session at the home of the scoutmaster April 6th. The officers are: Senior Patrol Leaders, Frank McMullen and Richard Foudy. Patrol leaders Edward Bergen, Francis Mythem, Robert Lilly and Albert Sholtz

Assistant Patrol Leaders Lloyd Mason, Eugene Benetti, Griffin Carey and Clyde Barnhart.

Reporter Lloyd Mason, Sentinal High Bosschetti, Scribe Glenn Conn.

TODAY'S RADIO PROGRAM

KPO—423 METERS

7 a. m.—"Daily Dozen" exercises by Bernard Drury.
10:30 a. m.—What is playing at the local theaters.
11:50 a. m.—Market reports.
12 noon—Time signals from Naval Observatory; Scripture readings.
1 to 2 p. m.—Rudy Seiger's Fairmont Hotel Orchestra, by wire telephony.
2:30 to 3:30 p. m.—Program by "The Avalons."
6:20 p. m.—Garden hints.
6:30 p. m.—What is playing at the local theaters.
7:30 p. m.—Dance music from the Cabria Cafe orchestra.
8 to 12 p. m.—Dance music from the Fairmont hotel orchestra.

KNX—337 METERS

7:30 p. m.—Organ recital.
8 p. m.—Studio program.
10 p. m.—Dance music from the Hotel Ambassador.
11 p. m. to 2 a. m.—Hollywood night.

KFRC—280 METERS

6:15 p. m.—The Call's comic characters.
6:30 p. m.—Police broadcast.
6:33 to 7:30 p. m.—Dance music from the Il Trovatore Roof Garden Cafe.

KGO—312 METERS

11:30 a. m. to 1 p. m.—Luncheon concert, courtesy Pacific States Electric Company.
1:30 p. m.—Stocks and bonds; weather report.
1:40 p. m.—Stock reports.
1:45 p. m.—Weather Bureau reports.
3:00 p. m.—Studio musical program and speaker.
4 to 5:30 p. m.—Hotel St. Francis concert orchestra, Vinton La Ferrera conducting.
8 p. m.—Studio program.
10 p. m. to 1 a. m.—Dance music from the Hotel St. Francis.

KFUS—234 METERS

7 p. m.—Program by the Baracca Quartet.
8 to 9 p. m.—Music.

KHJ—405 METERS

8 p. m.—Studio program.
10 to 11 p. m.—Dance music from the Biltmore Hotel.

KFI—468 METERS

7:45 p. m.—Book Shelf Chat.
8 p. m.—Los Angeles Examiner program.
9 p. m.—Studio program.
10 to 11 p. m.—Packard Radio Club.

KFSG—278 METERS

7:30 p. m.—Sermon. Music
9:15 p. m.—Studio program.
10 to 11 p. m.—Organ recital.

KLX—509 METERS

6 to 7 p. m.—Dinner concert by Dorothy Hawley, American theater organist.
7 to 7:30 p. m.—News, weather, market and financial reports.
7:45 to 9:45 p. m.—"Pierre of the Plains" by the KLX Players Music by Isabell Magana.
9:45 to 10:30 p. m.—Dance music from Sweet's ballroom.

KGW—491 METERS

8 p. m.—Lecture.
10:30 p. m.—Hoot Owls.

KOA—323 METERS

7 p. m.—Music from the Rialto theatre.
7:10 p. m.—Studio program.

KFOA—435 METERS

8:30 p. m.—Dance music.
10 to 11 p. m.—Dance music from the Olympic Hotel.

CKAC—411 METERS

8:30 p. m.—Variety program.
10:30 p. m.—Dance music from the Windsor Hotel.

KRE—259 METERS

8 to 12 p. m.—Dance music from the Hotel Claremont.
8:30 p. m.—Vocal solos.

SEWER BIDS CLOSE MONDAY

Contractors who are desirious of obtaining the work of laying the 560 feet of box sewer on the extension of the Tenth street main outfall, are again notified that all bids must be in the office of City Engineer Hoffman not later than 10 a. m., Monday, March 30. This word was given out by Hoffman yesterday and he stated that the bids on the work have been coming in very slowly heretofore.

Tehachapi—Considerable amount of street work under way at present time.

POSTAGE RATES EFFECTIVE HERE ON APRIL 15TH

Postmaster James N. Long made public here yesterday a post office bulletin setting forth the new postage rates and conditions effective on April 15, to raise funds for the recently granted salary increase for post office employees.

Following is the bulletin:

No change in first-class postage rate or on cost of government postal cards. Rate on picture post cards and on private post cards or private mailing cards will be 2 cents each.

All mail heretofore included in third class and in parcel post class is grouped together and that weighing up to 8 ounces is called third-class, and that over 8 ounces is called fourth-class.

Postage on third-class matter is 1 1-2 cents for each 2 ounces or fraction, except that there is a special rate of 1 cent for each 2 ounces on books, catalogues, seeds, cuttings, bulbs, roots, scions, and plants. (Note—this rate only applies to such matter that is third-class. If it exceeds 8 ounces in weight it becomes fourth-class, chargeable at zone rates.)

Postage on fourth-class is the same as the present parcel post zone rates, except that a 2 cents service charge is added on each parcel.

Parcels collected on rural routes are not subject to 2 cent service charge, and must be endorsed "mailed on rural route."

Third and fourth-class may be insured or sent C. O. D.

Fees for insurance are:

5c up to	$ 5.00 value
8c up to	25.00 "
10c up to	50.00 "
25c up to	100.00 "

Fees for C. O. D. are:

12c for collection to	$ 10.00
15c for collection to	50.00
25c for collection to	100.00

An added postage charge of 3 cents must be paid on any insured or registered mail for which a return receipt is requested.

Fees for registered mail:

15c, 1st class, indemnified to	$ 50
20c, 1st class, indemnified to	100
15c, 3d class, indemnified to	25

Fifteen cents on second class, with no indemnity allowed.

Fourth-class sealed—same as first class; registry fee to foreign countries remains 10c.

Second-class matter mailed by publishers, 1 1-2 cents per pound on reading matter portion. Zone rates on advertising portion.

Newspapers and magazines mailed by other than publishers: 2c for each 2 ounces up to 8 ozs; fourth-class zone rates for over 8 ounces.

Money order fees:

5c up to	$ 2.50
7c up to	5.00
10c up to	10.00
12c up to	20.00
15c up to	40.00
18c up to	60.00
20c up to	80.00
22c up to	100.00

Special Delivery fees:

Up to 2 pounds	40c
Up to 10 pounds	15c
Over 10 pounds	20c

CONDITIONS IN MEXICO BETTER NOW THAN EVER

The business conditions of Mexico at the present time are far better than during the revolutionary period, although commodities are very high, and the Mexican dollar is worth no more than 50 cents, American money, according to W. L. Ballenger, Richmond capitalist, who returned yesterday after an extensive trip to the southern country with the downtown business association of San Francisco. The trip was also made by Charles Van Damme, president of the Richmond-San Rafael ferry.

The 147 capitalists and business men of this district who made the trip, declare they had a very successful time, both from a business and pleasure standpoint, Ballenger said. The president of the Mexican republic met the delegation at Mexico City, as did the governor of each state, and the mayor of each city.

NEW TODAY

FOR RENT—4 room house, 434—20th St. Inquire 1330 Clinton Ave. Phone 1437-W. 6t

GOING TO Sacramento and Auburn on April 4th. Can take 3 rooms of furniture. Phone Rich. 1528. 3 28 3t

GENSLER-LEE

Leading Credit Jewelers of the West
818 MARKET st. San Francisco
Cor. Washington & 12th street Oakland
412 South Broadway · Los Angeles

709 Macdonald Ave. Richmond

The "Lohengrin"
18K Solid White Gold
7 Blue-White Diamonds
$47

THE modern Wedding Ring! An artistic circlet of 18K Solid White Gold, heavy, square design, daintily engraved. Set with SEVEN perfectly cut and matched BLUE-WHITE DIAMONDS, a ring of superior quality and workmanship. Comparison will prove this to be a much heavier ring and with better quality diamonds than those generally offered. $47 on terms of

$1.00 DOWN
—then only $1.25 a week

The new "Path o' Diamonds"
Solid Platinum! Half Circle of Fine Blue-White Diamonds
$87

A WEDDING Ring of the finest quality, heavy, square, engraved design; of Solid PLATINUM, set with a HALF CIRCLE of 10 selected quality, perfectly cut and matched BLUE-WHITE DIAMONDS! Exceptional value for a ring of this quality. $87 on easy terms of

$1.00 DOWN
—then only $2 a week

The "Diamond Circle"
Solid Platinum! Full Circle of Fine Blue-White Diamonds
$147

A COMPLETE circle of perfectly cut and matched BLUE-WHITE DIAMONDS—20 of them! Truly the ultimate in diamond wedding rings! Heavy in design (not a narrow light ring) and of SOLID PLATINUM! Purchase one on liberal credit terms. Ten months to pay. Same price cash or credit. No interest or extras! Open an account now! Pay

$1.00 DOWN
—then only $3.50 a week

GENSLER-LEE the Home of Blue White Diamonds

Silk Hosiery

Made By Rollins

Rollins "Runstop"—always red, and always at the knee. Puts extra wear in every pair. Pure Silk Stockings — made by Rollins—$1.00 and $1.50. Two weights—12 strand, and Semi-Chiffon.

Richmond Broadcasting Station for Rollins Pure Thread Silk Hosiery.

Read's
—Right On 8th Street, Near Nevin

STRANGERS IN RICHMOND

HOTEL RICHMOND
1214 Macdonald Ave.

Registered at the Hotel Richmond yesterday were the following visitors in Richmond:

A. M. Dorris, Los Angeles.
Eileen Robinson, city.
Frank Wilbur, Pasandena.

CENTRAL HOTEL
621 Macdonald

The following out of town guests were registered at the Central Hotel yesterday:

Harry Jones, Sacramento.
Mr. and Mrs. Brown, San Francisco
Capt. W. F. Riddiliter, Seattle.

HOTEL GLENN
521 Macdonald

E. A. Howard and wife are registered at the Hotel Glenn from Santa Rosa.

Other guests are F. L. Kintz, San Francisco.

Bert Loffe, city.

IMPERIAL HOTEL
Fifth and Macdonald

The guest book of the Imperial Hotel shows the following names registered yesterday:

M. M. Black, Alameda.
H. Ryan, city.

Jury Complete

(Continued from Page 1)

from 10 years to life but the penal code provides it is within the final jurisdiction of the court to suspend sentence on a minor convicted either of a misdemeanor or a felony or to place such minor in the care of public non-secturian institution for a term to be decided by the court.

"This the district attorney's office is willing to accept.

Attorneys for the defense signified their refusal of the offer as they announced thmselves satisfied with the jury and proceeded to the selection of two alternates late Friday.

Chico—Survey work to start on proposed Deer Creek-Butte Creek irrigation project.

Redding—Pacific Gas and Electric company preparing to start work on Pit power plant No. 4.

HOTEL VEALE
1514 Macdonald

Registered at the Hotel Veale yesterday were the following strangers in Richmond:

L. A. Wise, San Francisco.
Mr. and Mrs. S. E. Allen, San Francisco.
Harry Jones, Sacramento.

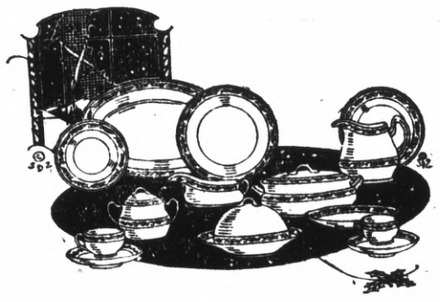

HALF OFF

One table of odds and ends of plain and decorated china plates, soups, cups and saucers, pitchers, covered dishes and platters. We have marked them one-half price for quick selling.

Odds and Ends of Window Shades

Some discontinued numbers we are closing out

75c to $1.00 values at 25c
$1.00 to $1.75 values at 50c

These will go quickly and if you are in need of extra shades be early

L. H. Schrader Co.
COURTEOUS CREDIT
701 Macdonald Ave. 145 Washington Ave.